

DISCLOSURE PLAN
PROPOSED LOT 29

This plan is to be read in conjunction with the disclosure statement prepared for this lot.

Cancelling part of Lot 1006 on SP317118
Locality of Narangba

1. These notes form an integral part of this plan. No part of this plan may be reproduced without these notes being included.
2. All dimensions and areas shown are subject to final survey and relevant local authority approval.
3. This plan has been prepared for issue to a buyer as a disclosure plan under the Land Sales Act 1984. It is not to be used for any other purpose.
4. Levels and contours shown on this plan are not to be used for building design or construction; a topographical survey of the site is required.
5. Any engineering detail (retaining walls, etc.) shown on this plan is indicative only and subject to construction and relevant local authority approval.
6. For further detail regarding services, facilities and features which may have relevance to the proposed lot, reference should be made to the Development Application approval conditions, the approved operational works drawings and current engineering drawings.

Contour Interval – 0.5 metre

- Design Contours
- Retaining Wall (Due to plotting limitations the retaining walls shown are not to scale and are indicative only)
- Existing Retaining Wall
- HW 1.0
LW 0.2
AW 0.6
- Height of Highest Point of Wall (Metres)
Height of Lowest Point of Wall (Metres)
Average Height of Wall (Metres)

Compaction of fill will be done in accordance with Australian Standard AS 3798–2007, under Level 1 inspection and testing by the nominated Geotechnical Inspection and Testing Authority.

- x 0.1 Cut/Fill, calculated between design and existing surface contours
- Area to be Cut, as supplied by RMA Engineers on the 13/10/2021
- Area to be Filled, as supplied by RMA Engineers on the 13/10/2021

Lot levels and earthworks derived from Engineering Drawings.

FAIRMILE STREET

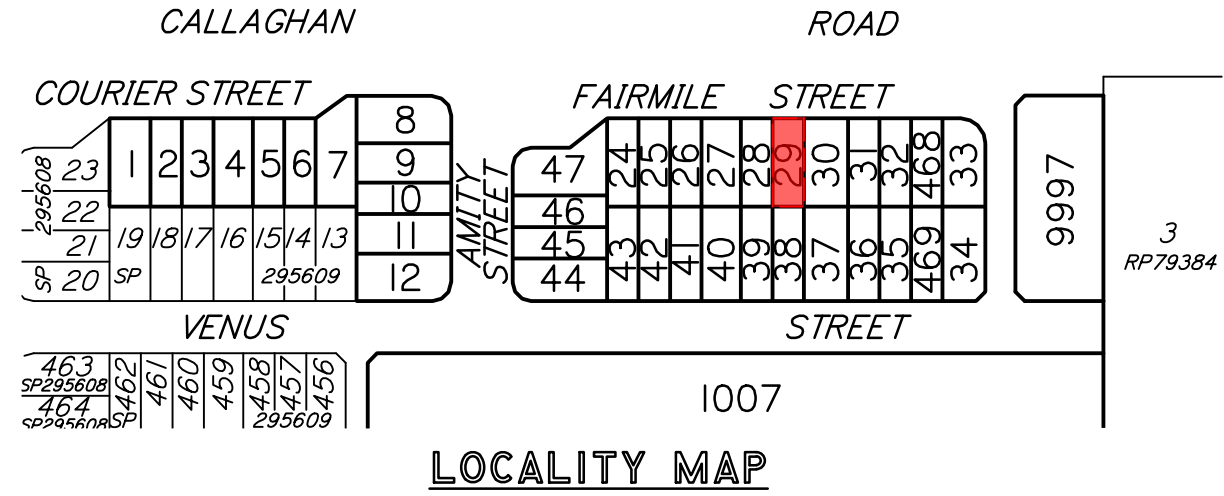
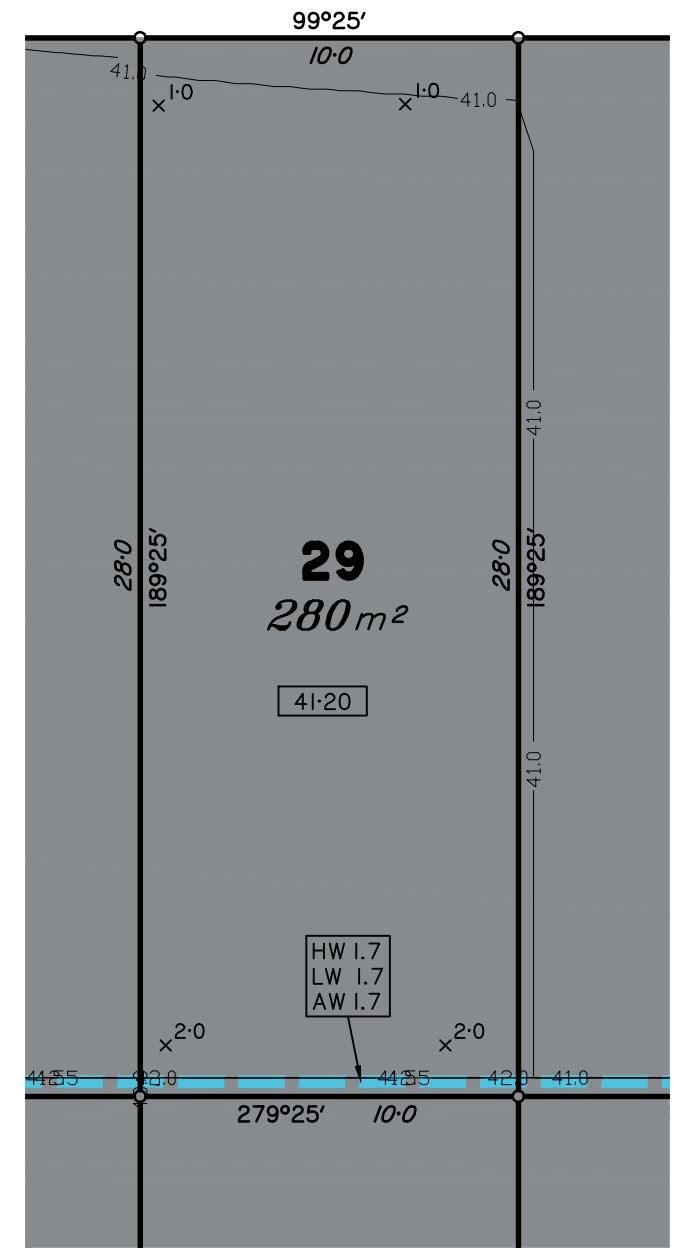

Scale 1:200 – Lengths are in metres.

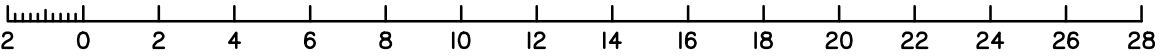

Urban planning, surveying & development

brisbane **macKay**

PO Box 3128, West End QLD 4101 PO Box 11711, Mackay Caneland QLD 4740
Ph: 07 3118 0600 Ph: 1300 278 783
brisbane@dtsqld.com.au mackay@dtsqld.com.au

| | | | | |
|-------|----------------|----------|-------|---------|
| A | ORIGINAL ISSUE | 18/10/21 | SOM | AV |
| Issue | Details | Date | Drawn | Checked |

DISCLOSURE PLAN
DAHUA POINTCORP NARANGBA PTY LTD
STAGE 6 "AMITY"
CALLAGHAN ROAD, NARANGBA

| | |
|--------------------------|-------------|
| Dwg No: A3–6322/29 | Issue: A |
| Project: BNE150725 | |
| File: B150725Dis6.dwg | |

DISCLOSURE PLAN
PROPOSED LOT 31

This plan is to be read in conjunction with the disclosure statement prepared for this lot.

Cancelling part of Lot 1006 on SP317118
Locality of Narangba

- These notes form an integral part of this plan. No part of this plan may be reproduced without these notes being included.
- All dimensions and areas shown are subject to final survey and relevant local authority approval.
- This plan has been prepared for issue to a buyer as a disclosure plan under the Land Sales Act 1984. It is not to be used for any other purpose.
- Levels and contours shown on this plan are not to be used for building design or construction; a topographical survey of the site is required.
- Any engineering detail (retaining walls, etc.) shown on this plan is indicative only and subject to construction and relevant local authority approval.
- For further detail regarding services, facilities and features which may have relevance to the proposed lot, reference should be made to the Development Application approval conditions, the approved operational works drawings and current engineering drawings.

Contour Interval – 0.5 metre

- Design Contours
- Retaining Wall (Due to plotting limitations the retaining walls shown are not to scale and are indicative only)
- Existing Retaining Wall
- HW 1.0
LW 0.2
AW 0.6
- Height of Highest Point of Wall (Metres)
Height of Lowest Point of Wall (Metres)
Average Height of Wall (Metres)

Compaction of fill will be done in accordance with Australian Standard AS 3798–2007, under Level 1 inspection and testing by the nominated Geotechnical Inspection and Testing Authority.

- x 0.1 Cut/Fill, calculated between design and existing surface contours
- Area to be Cut, as supplied by RMA Engineers on the 13/10/2021
- Area to be Filled, as supplied by RMA Engineers on the 13/10/2021

Lot levels and earthworks derived from Engineering Drawings.

FAIRMILE STREET

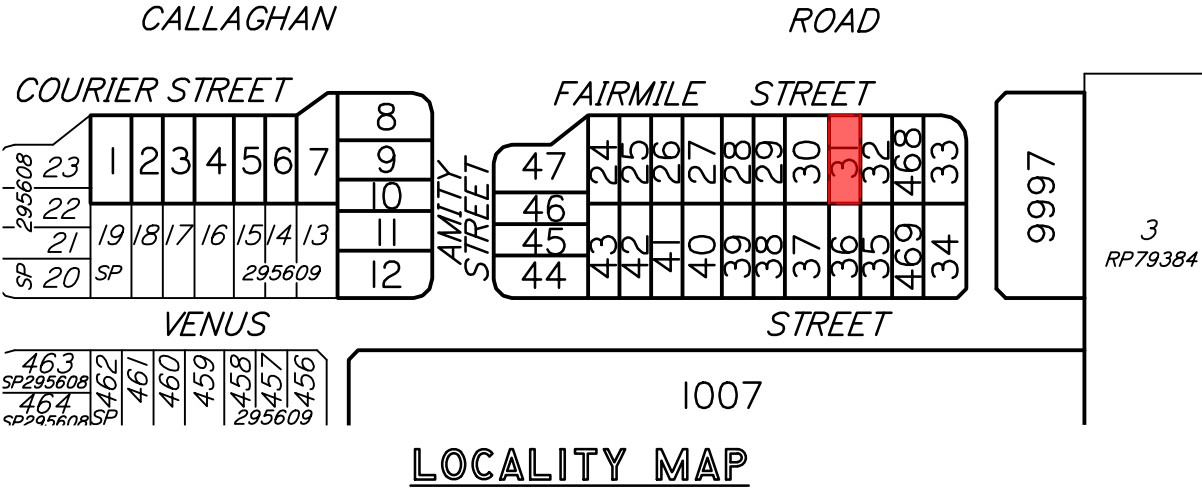
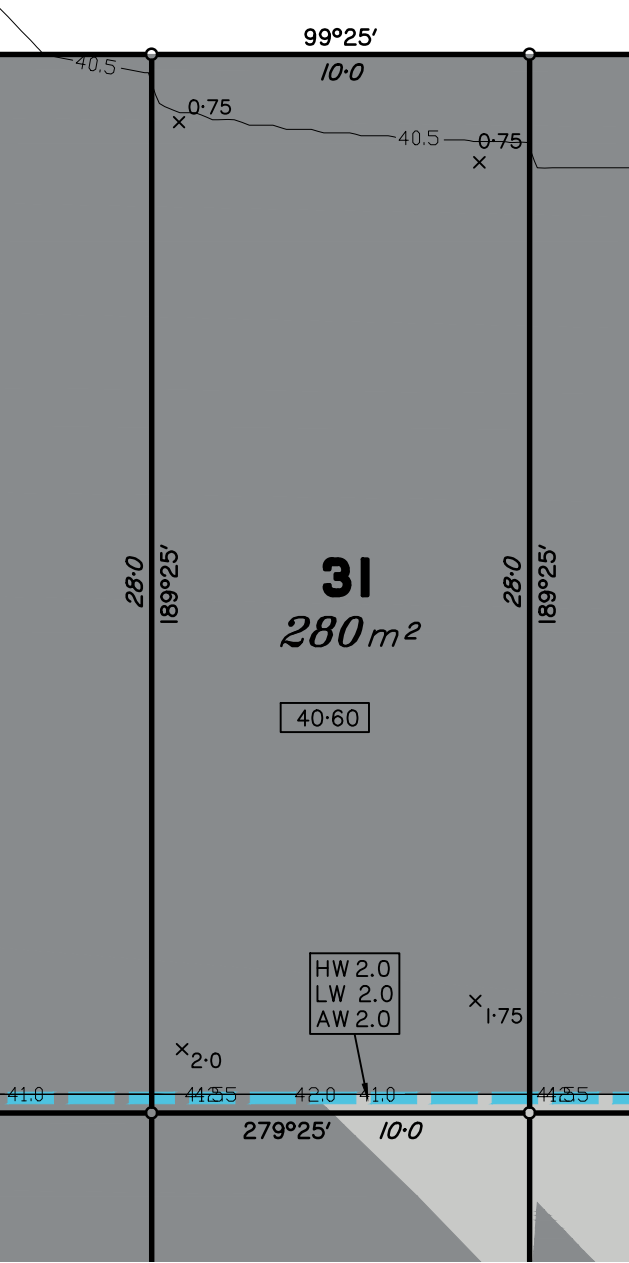

Scale 1:200 – Lengths are in metres.

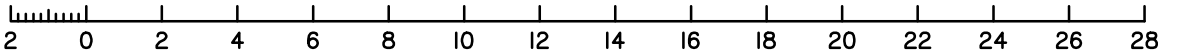

| | | | | |
|-------|----------------|----------|-------|---------|
| A | ORIGINAL ISSUE | 18/10/21 | SOM | AV |
| Issue | Details | Date | Drawn | Checked |

DISCLOSURE PLAN
DAHUA POINTCORP NARANGBA PTY LTD
STAGE 6 "AMITY"
CALLAGHAN ROAD, NARANGBA

| | |
|--------------------------|-------------|
| Dwg No: A3–6322/31 | Issue: A |
| Project: BNE150725 | |
| File: B150725Dis6.dwg | |

DISCLOSURE PLAN
PROPOSED LOT 32

This plan is to be read in conjunction with the disclosure statement prepared for this lot.

Cancelling part of Lot 1006 on SP317118
Locality of Narangba

- These notes form an integral part of this plan. No part of this plan may be reproduced without these notes being included.
- All dimensions and areas shown are subject to final survey and relevant local authority approval.
- This plan has been prepared for issue to a buyer as a disclosure plan under the Land Sales Act 1984. It is not to be used for any other purpose.
- Levels and contours shown on this plan are not to be used for building design or construction; a topographical survey of the site is required.
- Any engineering detail (retaining walls, etc.) shown on this plan is indicative only and subject to construction and relevant local authority approval.
- For further detail regarding services, facilities and features which may have relevance to the proposed lot, reference should be made to the Development Application approval conditions, the approved operational works drawings and current engineering drawings.

Contour Interval – 0.5 metre

- Design Contours
- Retaining Wall (Due to plotting limitations the retaining walls shown are not to scale and are indicative only)
- Existing Retaining Wall
- HW 1.0
LW 0.2
AW 0.6
- Height of Highest Point of Wall (Metres)
Height of Lowest Point of Wall (Metres)
Average Height of Wall (Metres)

Compaction of fill will be done in accordance with Australian Standard AS 3798–2007, under Level 1 inspection and testing by the nominated Geotechnical Inspection and Testing Authority.

- x 0.1 Cut/Fill, calculated between design and existing surface contours
- Area to be Cut, as supplied by RMA Engineers on the 13/10/2021
- Area to be Filled, as supplied by RMA Engineers on the 13/10/2021

Lot levels and earthworks derived from Engineering Drawings.

FAIRMILE STREET

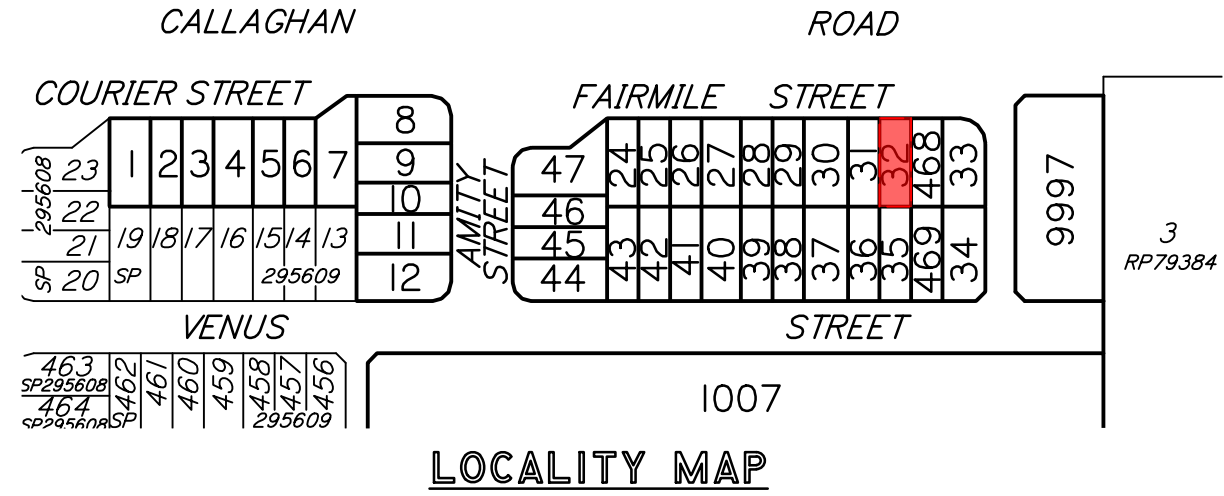
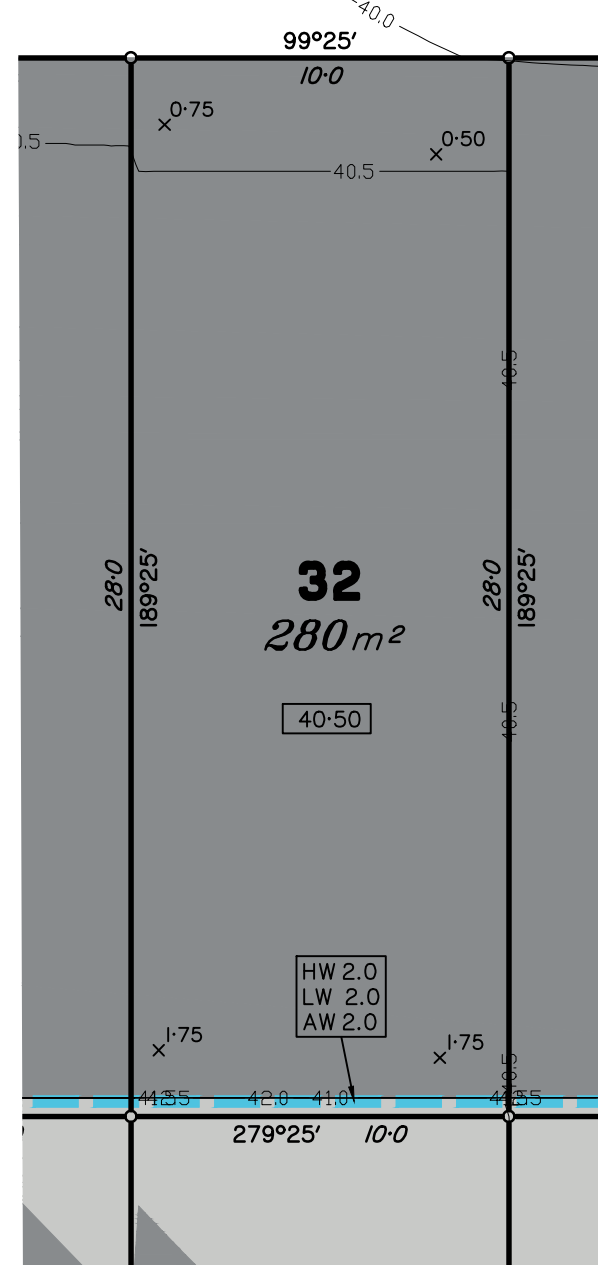

LOCALITY MAP

Scale 1:200 – Lengths are in metres.

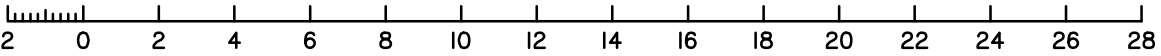

Urban Planning, Surveying & Development

Brisbane Mackay

PO Box 3128, West End QLD 4101 PO Box 11711, Mackay Caneland QLD 4740
Ph: 07 3118 0600 Ph: 1300 278 783
brisbane@dtsqld.com.au mackay@dtsqld.com.au

| | | | | |
|-------|----------------|----------|-------|---------|
| A | ORIGINAL ISSUE | 18/10/21 | SOM | AV |
| Issue | Details | Date | Drawn | Checked |

DISCLOSURE PLAN

DAHUA POINTCORP NARANGBA PTY LTD

STAGE 6 "AMITY"

CALLAGHAN ROAD, NARANGBA

| | | | |
|----------|-----------------|--------|---|
| Dwg No: | A3–6322/32 | Issue: | A |
| Project: | BNE150725 | | |
| File: | B150725Dis6.dwg | | |

DISCLOSURE PLAN
PROPOSED LOT 33

This plan is to be read in conjunction with the disclosure statement prepared for this lot.

Cancelling part of Lot 1006 on SP317118
Locality of Narangba

1. These notes form an integral part of this plan. No part of this plan may be reproduced without these notes being included.
2. All dimensions and areas shown are subject to final survey and relevant local authority approval.
3. This plan has been prepared for issue to a buyer as a disclosure plan under the Land Sales Act 1984. It is not to be used for any other purpose.
4. Levels and contours shown on this plan are not to be used for building design or construction; a topographical survey of the site is required.
5. Any engineering detail (retaining walls, etc.) shown on this plan is indicative only and subject to construction and relevant local authority approval.
6. For further detail regarding services, facilities and features which may have relevance to the proposed lot, reference should be made to the Development Application approval conditions, the approved operational works drawings and current engineering drawings.

Contour Interval – 0.5 metre

- Design Contours
- Retaining Wall (Due to plotting limitations the retaining walls shown are not to scale and are indicative only)
- Existing Retaining Wall
- HW 1.0
LW 0.2
AW 0.6
- Height of Highest Point of Wall (Metres)
Height of Lowest Point of Wall (Metres)
Average Height of Wall (Metres)

Compaction of fill will be done in accordance with Australian Standard AS 3798–2007, under Level 1 inspection and testing by the nominated Geotechnical Inspection and Testing Authority.

- x 0.1 Cut/Fill, calculated between design and existing surface contours
- Area to be Cut, as supplied by RMA Engineers on the 13/10/2021
- Area to be Filled, as supplied by RMA Engineers on the 13/10/2021

Lot levels and earthworks derived from Engineering Drawings.

Meridian: MGA Zone 56 ☒ Yes ☐ No Contour Height Datum: AHD

FAIRMILE STREET

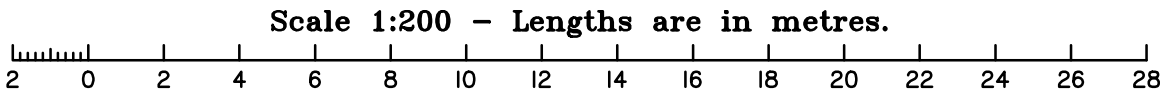
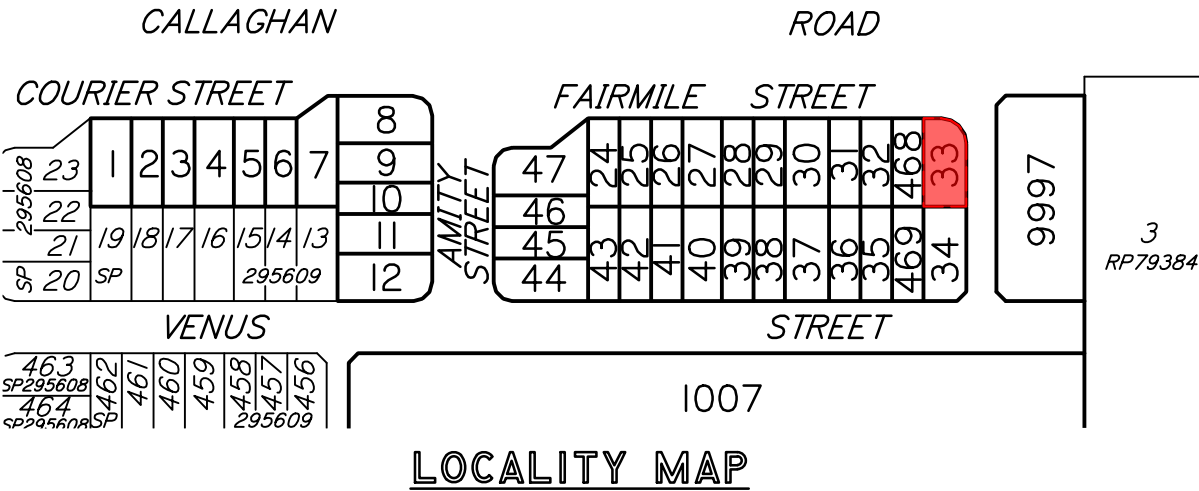
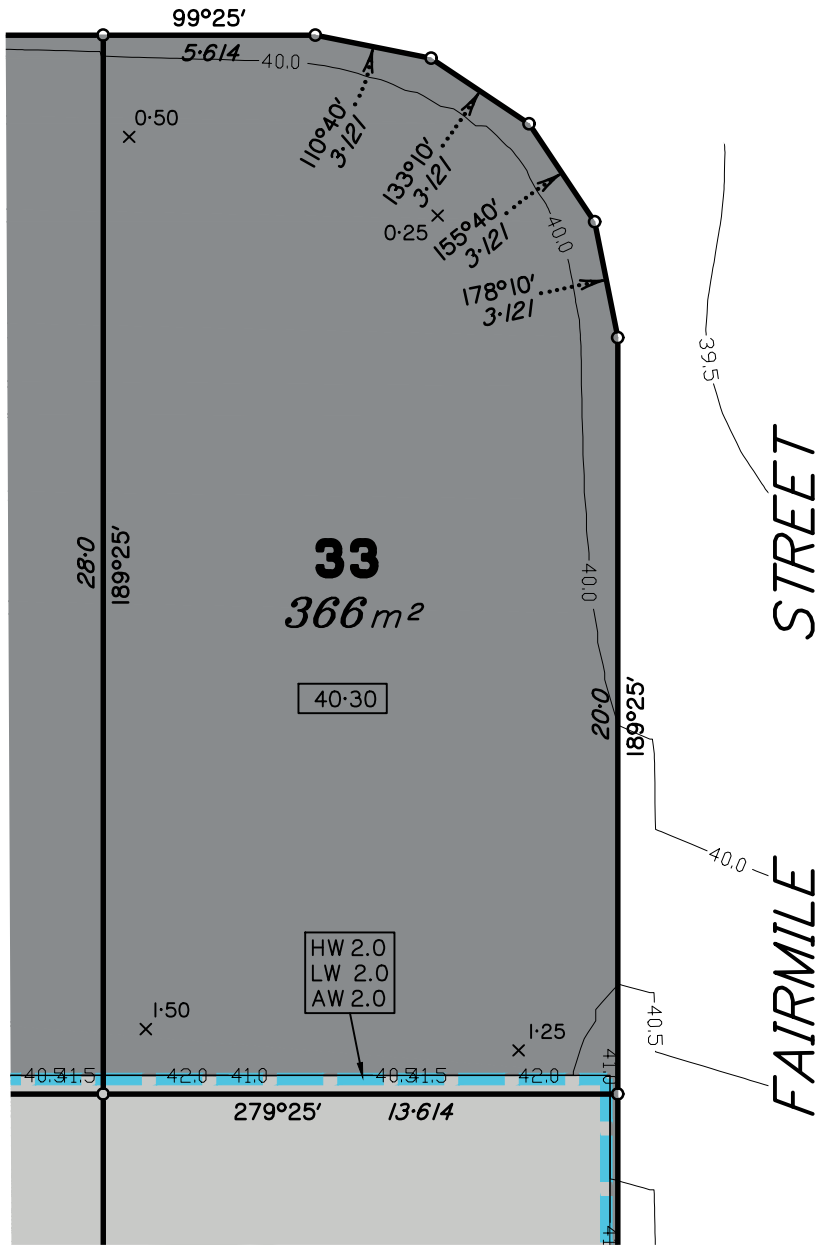

| | | | | |
|-------|----------------|----------|-------|---------|
| A | ORIGINAL ISSUE | 18/10/21 | SOM | AV |
| Issue | Details | Date | Drawn | Checked |

DISCLOSURE PLAN
DAHUA POINTCORP NARANGBA PTY LTD
STAGE 6 "AMITY"
CALLAGHAN ROAD, NARANGBA

| | |
|--------------------------|-------------|
| Dwg No: A3–6322/33 | Issue: A |
| Project: BNE150725 | |
| File: B150725Dis6.dwg | |

DISCLOSURE PLAN
PROPOSED LOT 34

This plan is to be read in conjunction with the disclosure statement prepared for this lot.

Cancelling part of Lot 1006 on SP317118
Locality of Narangba

- These notes form an integral part of this plan. No part of this plan may be reproduced without these notes being included.
- All dimensions and areas shown are subject to final survey and relevant local authority approval.
- This plan has been prepared for issue to a buyer as a disclosure plan under the Land Sales Act 1984. It is not to be used for any other purpose.
- Levels and contours shown on this plan are not to be used for building design or construction; a topographical survey of the site is required.
- Any engineering detail (retaining walls, etc.) shown on this plan is indicative only and subject to construction and relevant local authority approval.
- For further detail regarding services, facilities and features which may have relevance to the proposed lot, reference should be made to the Development Application approval conditions, the approved operational works drawings and current engineering drawings.

Contour Interval – 0.5 metre

- Design Contours
- Retaining Wall (Due to plotting limitations the retaining walls shown are not to scale and are indicative only)
- Existing Retaining Wall
- HW 1.0
LW 0.2
AW 0.6
- Height of Highest Point of Wall (Metres)
Height of Lowest Point of Wall (Metres)
Average Height of Wall (Metres)

Compaction of fill will be done in accordance with Australian Standard AS 3798–2007, under Level 1 inspection and testing by the nominated Geotechnical Inspection and Testing Authority.

- x 0.1 Cut/Fill, calculated between design and existing surface contours
- Area to be Cut, as supplied by RMA Engineers on the 13/10/2021
- Area to be Filled, as supplied by RMA Engineers on the 13/10/2021

Lot levels and earthworks derived from Engineering Drawings.

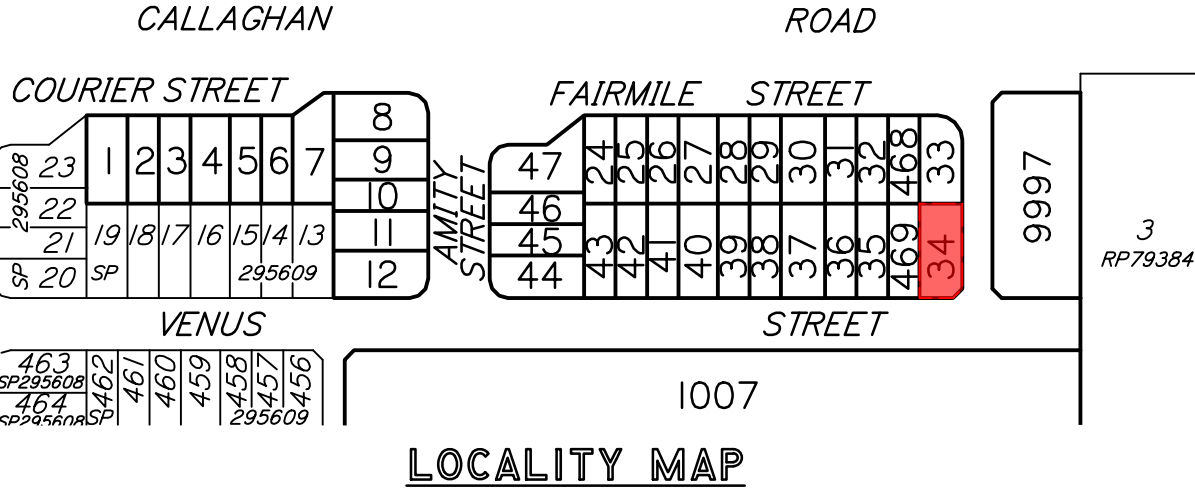
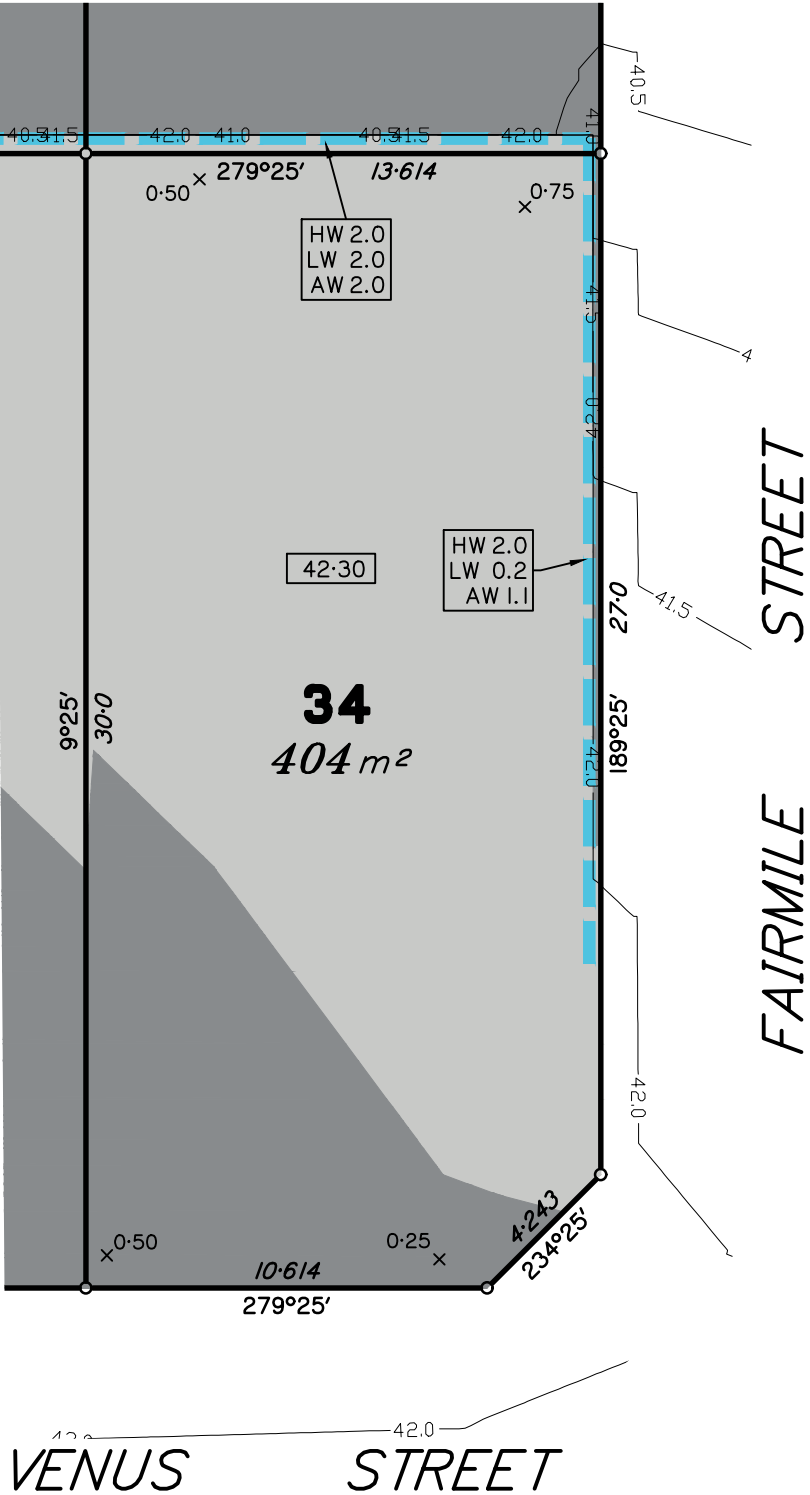

Scale 1:200 – Lengths are in metres.

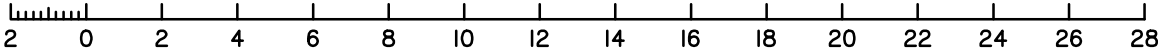

| | | | | |
|-------|----------------|----------|-------|---------|
| A | ORIGINAL ISSUE | 18/10/21 | SOM | AV |
| Issue | Details | Date | Drawn | Checked |

DISCLOSURE PLAN
DAHUA POINTCORP NARANGBA PTY LTD
STAGE 6 "AMITY"
CALLAGHAN ROAD, NARANGBA

| | |
|--------------------------|-------------|
| Dwg No: A3–6322/34 | Issue: A |
| Project: BNE150725 | |
| File: B150725Dis6.dwg | |

DISCLOSURE PLAN
PROPOSED LOT 35

This plan is to be read in conjunction with the disclosure statement prepared for this lot.

Cancelling part of Lot 1006 on SP317118
Locality of Narangba

- These notes form an integral part of this plan. No part of this plan may be reproduced without these notes being included.
- All dimensions and areas shown are subject to final survey and relevant local authority approval.
- This plan has been prepared for issue to a buyer as a disclosure plan under the Land Sales Act 1984. It is not to be used for any other purpose.
- Levels and contours shown on this plan are not to be used for building design or construction; a topographical survey of the site is required.
- Any engineering detail (retaining walls, etc.) shown on this plan is indicative only and subject to construction and relevant local authority approval.
- For further detail regarding services, facilities and features which may have relevance to the proposed lot, reference should be made to the Development Application approval conditions, the approved operational works drawings and current engineering drawings.

Contour Interval – 0.5 metre

- Design Contours
- Retaining Wall (Due to plotting limitations the retaining walls shown are not to scale and are indicative only)
- Existing Retaining Wall
- HW 1.0
LW 0.2
AW 0.6
- Height of Highest Point of Wall (Metres)
Height of Lowest Point of Wall (Metres)
Average Height of Wall (Metres)

Compaction of fill will be done in accordance with Australian Standard AS 3798–2007, under Level 1 inspection and testing by the nominated Geotechnical Inspection and Testing Authority.

- x 0.1 Cut/Fill, calculated between design and existing surface contours
- Area to be Cut, as supplied by RMA Engineers on the 13/10/2021
- Area to be Filled, as supplied by RMA Engineers on the 13/10/2021

Lot levels and earthworks derived from Engineering Drawings.

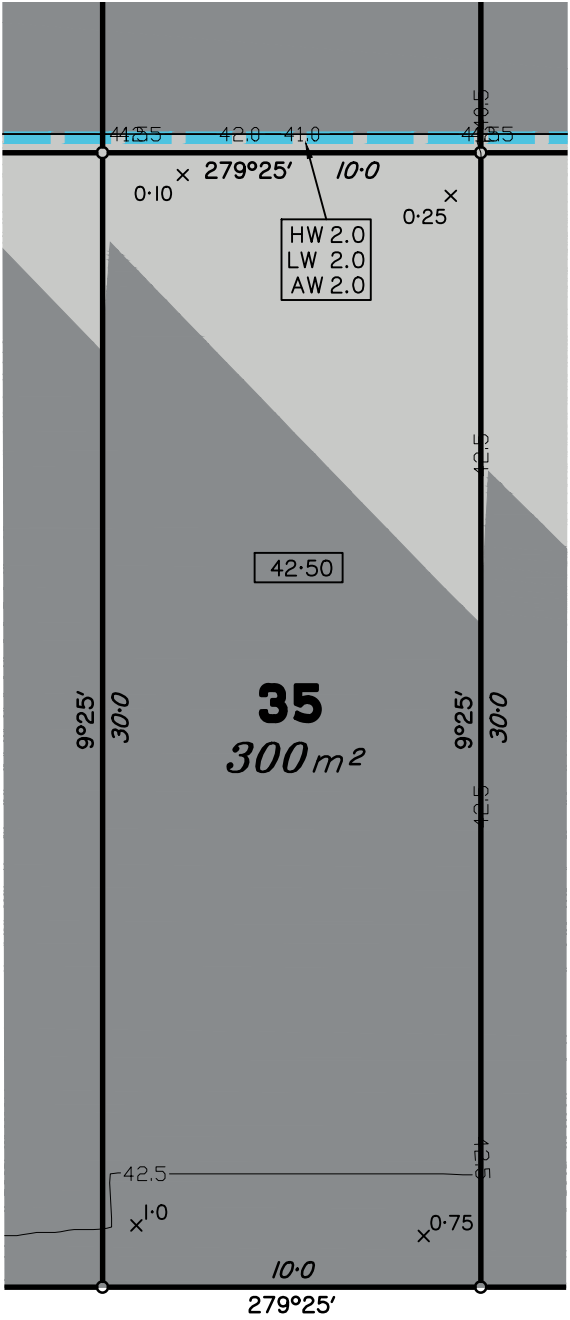

VENUS STREET

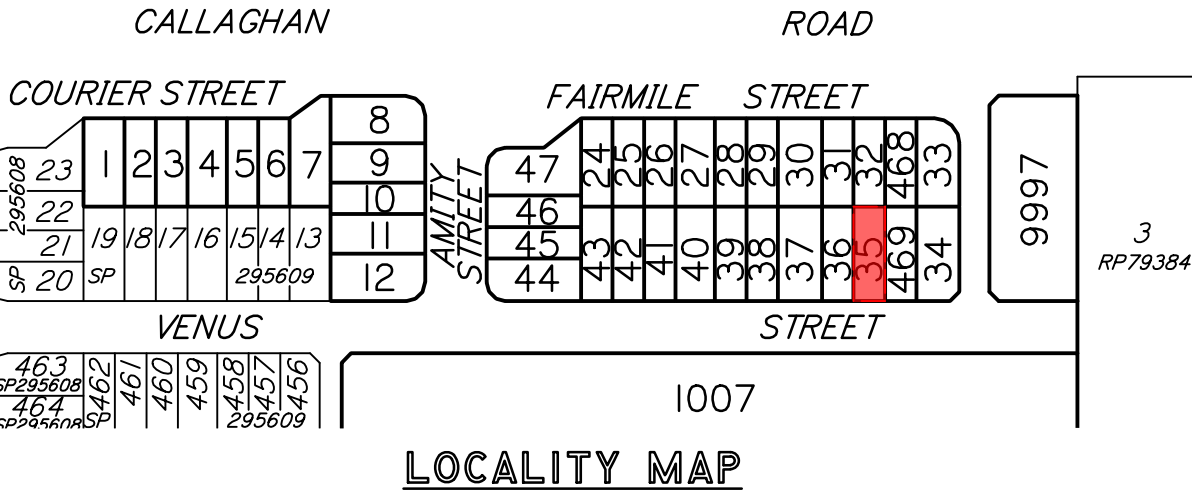

Scale 1:200 – Lengths are in metres.

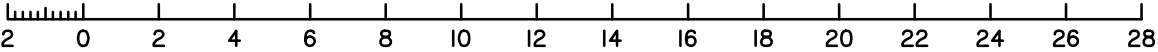

| | | | | |
|-------|----------------|----------|-------|---------|
| A | ORIGINAL ISSUE | 18/10/21 | SOM | AV |
| Issue | Details | Date | Drawn | Checked |

DISCLOSURE PLAN
DAHUA POINTCORP NARANGBA PTY LTD
STAGE 6 "AMITY"
CALLAGHAN ROAD, NARANGBA

| | |
|--------------------------|-------------|
| Dwg No: A3–6322/35 | Issue: A |
| Project: BNE150725 | |
| File: B150725Dis6.dwg | |

DISCLOSURE PLAN
PROPOSED LOT 36

This plan is to be read in conjunction with the disclosure statement prepared for this lot.

Cancelling part of Lot 1006 on SP317118
Locality of Narangba

1. These notes form an integral part of this plan. No part of this plan may be reproduced without these notes being included.
2. All dimensions and areas shown are subject to final survey and relevant local authority approval.
3. This plan has been prepared for issue to a buyer as a disclosure plan under the Land Sales Act 1984. It is not to be used for any other purpose.
4. Levels and contours shown on this plan are not to be used for building design or construction; a topographical survey of the site is required.
5. Any engineering detail (retaining walls, etc.) shown on this plan is indicative only and subject to construction and relevant local authority approval.
6. For further detail regarding services, facilities and features which may have relevance to the proposed lot, reference should be made to the Development Application approval conditions, the approved operational works drawings and current engineering drawings.

Contour Interval – 0.5 metre

Design Contours

Retaining Wall (Due to plotting limitations the retaining walls shown are not to scale and are indicative only)

Existing Retaining Wall

HW 1.0

LW 0.2

AW 0.6

Height of Highest Point of Wall (Metres)

Height of Lowest Point of Wall (Metres)

Average Height of Wall (Metres)

Compaction of fill will be done in accordance with Australian Standard AS 3798–2007, under Level 1 inspection and testing by the nominated Geotechnical Inspection and Testing Authority.

x 0.1

Cut/Fill, calculated between design and existing surface contours

Area to be Cut, as supplied by RMA Engineers on the 13/10/2021

Area to be Filled, as supplied by RMA Engineers on the 13/10/2021

Lot levels and earthworks derived from Engineering Drawings.

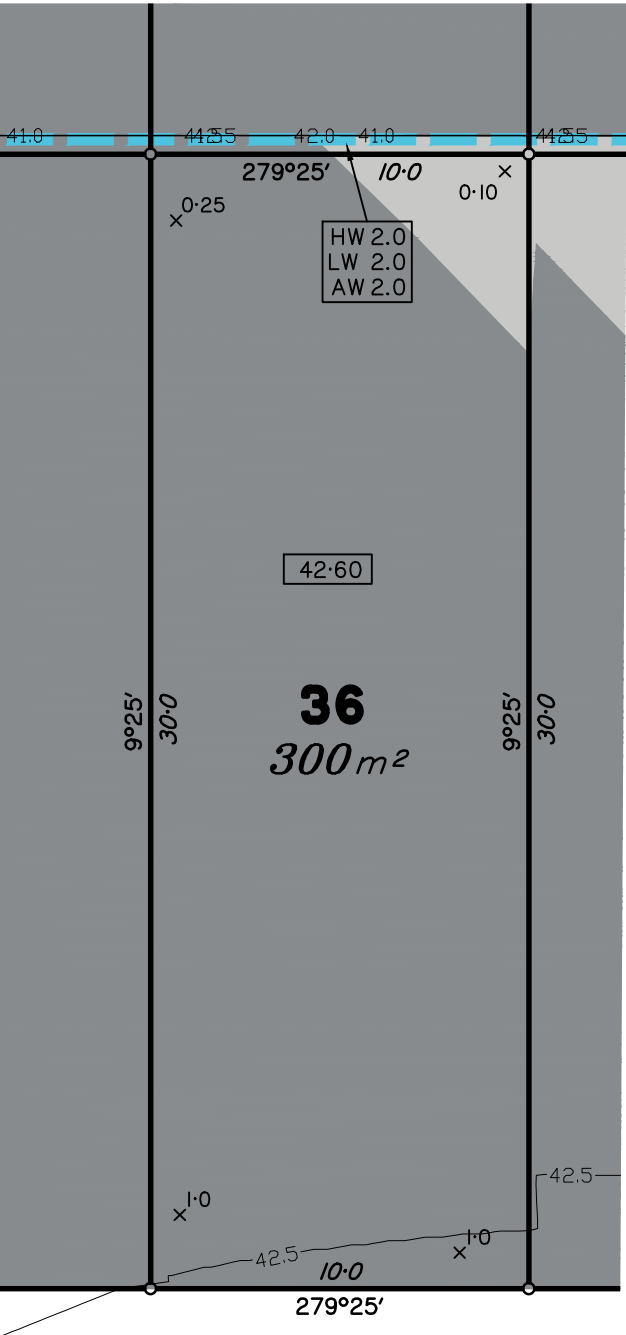

VENUS STREET

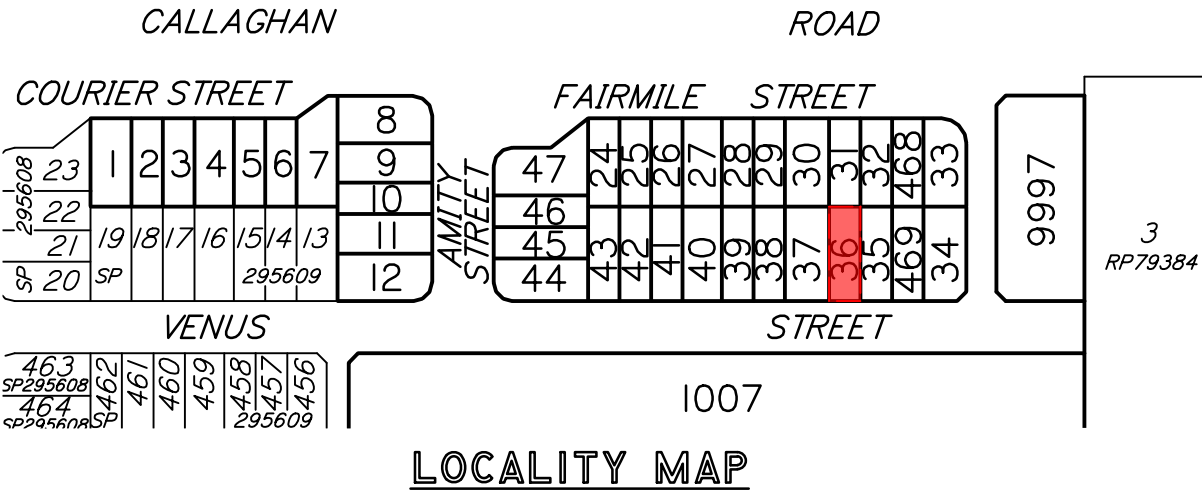

LOCALITY MAP

Scale 1:200 – Lengths are in metres.

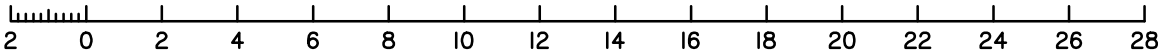

dts

urban planning, surveying & development

Brisbane

PO Box 3128, West End QLD 4101
Ph: 07 3118 0600
brisbane@dtsqld.com.au

Mackay

PO Box 11711, Mackay Caneland QLD 4740
Ph: 1300 278 783
mackay@dtsqld.com.au

| | | | | |
|-------|----------------|----------|-------|---------|
| A | ORIGINAL ISSUE | 18/10/21 | SOM | AV |
| Issue | Details | Date | Drawn | Checked |

DISCLOSURE PLAN
DAHUA POINTCORP NARANGBA PTY LTD
STAGE 6 "AMITY"
CALLAGHAN ROAD, NARANGBA

| | |
|--------------------------|-------------|
| Dwg No: A3–6322/36 | Issue: A |
| Project: BNE150725 | |
| File: B150725Dis6.dwg | |

DISCLOSURE PLAN
PROPOSED LOT 37

This plan is to be read in conjunction with the disclosure statement prepared for this lot.

Cancelling part of Lot 1006 on SP317118
Locality of Narangba

- These notes form an integral part of this plan. No part of this plan may be reproduced without these notes being included.
- All dimensions and areas shown are subject to final survey and relevant local authority approval.
- This plan has been prepared for issue to a buyer as a disclosure plan under the Land Sales Act 1984. It is not to be used for any other purpose.
- Levels and contours shown on this plan are not to be used for building design or construction; a topographical survey of the site is required.
- Any engineering detail (retaining walls, etc.) shown on this plan is indicative only and subject to construction and relevant local authority approval.
- For further detail regarding services, facilities and features which may have relevance to the proposed lot, reference should be made to the Development Application approval conditions, the approved operational works drawings and current engineering drawings.

Contour Interval – 0.5 metre

- Design Contours
- Retaining Wall (Due to plotting limitations the retaining walls shown are not to scale and are indicative only)
- Existing Retaining Wall
- HW 1.0
LW 0.2
AW 0.6
- Height of Highest Point of Wall (Metres)
Height of Lowest Point of Wall (Metres)
Average Height of Wall (Metres)

Compaction of fill will be done in accordance with Australian Standard AS 3798–2007, under Level 1 inspection and testing by the nominated Geotechnical Inspection and Testing Authority.

- x0.1 Cut/Fill, calculated between design and existing surface contours
- Area to be Cut, as supplied by RMA Engineers on the 13/10/2021
- Area to be Filled, as supplied by RMA Engineers on the 13/10/2021

Lot levels and earthworks derived from Engineering Drawings.

Meridian: MGA Zone 56 ☒ Yes ☐ No Contour Height Datum: AHD

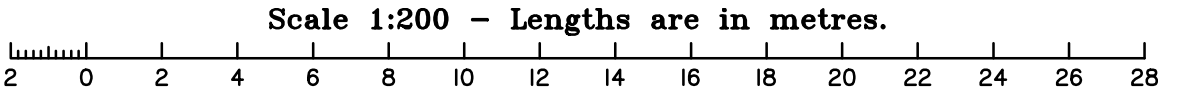
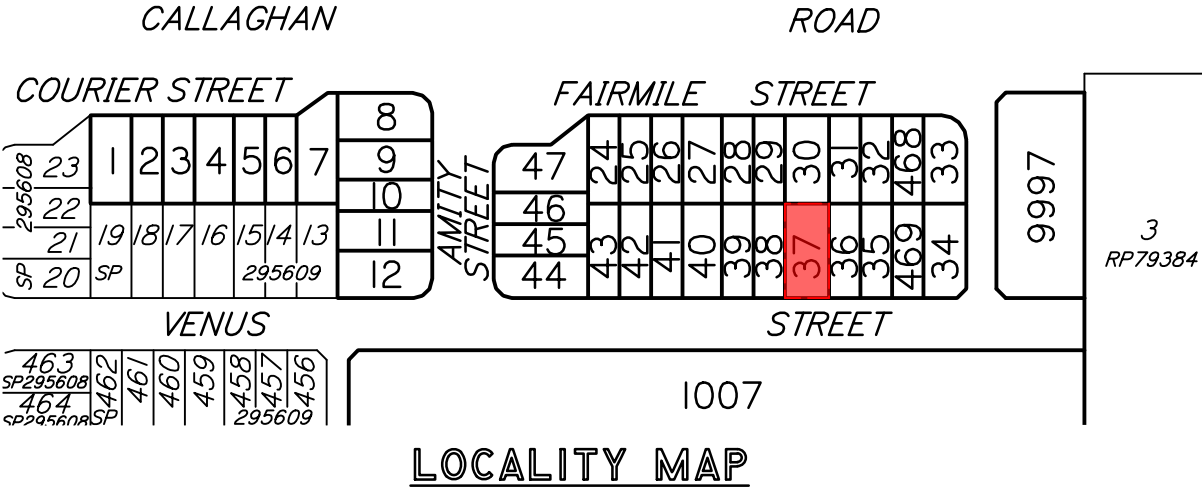
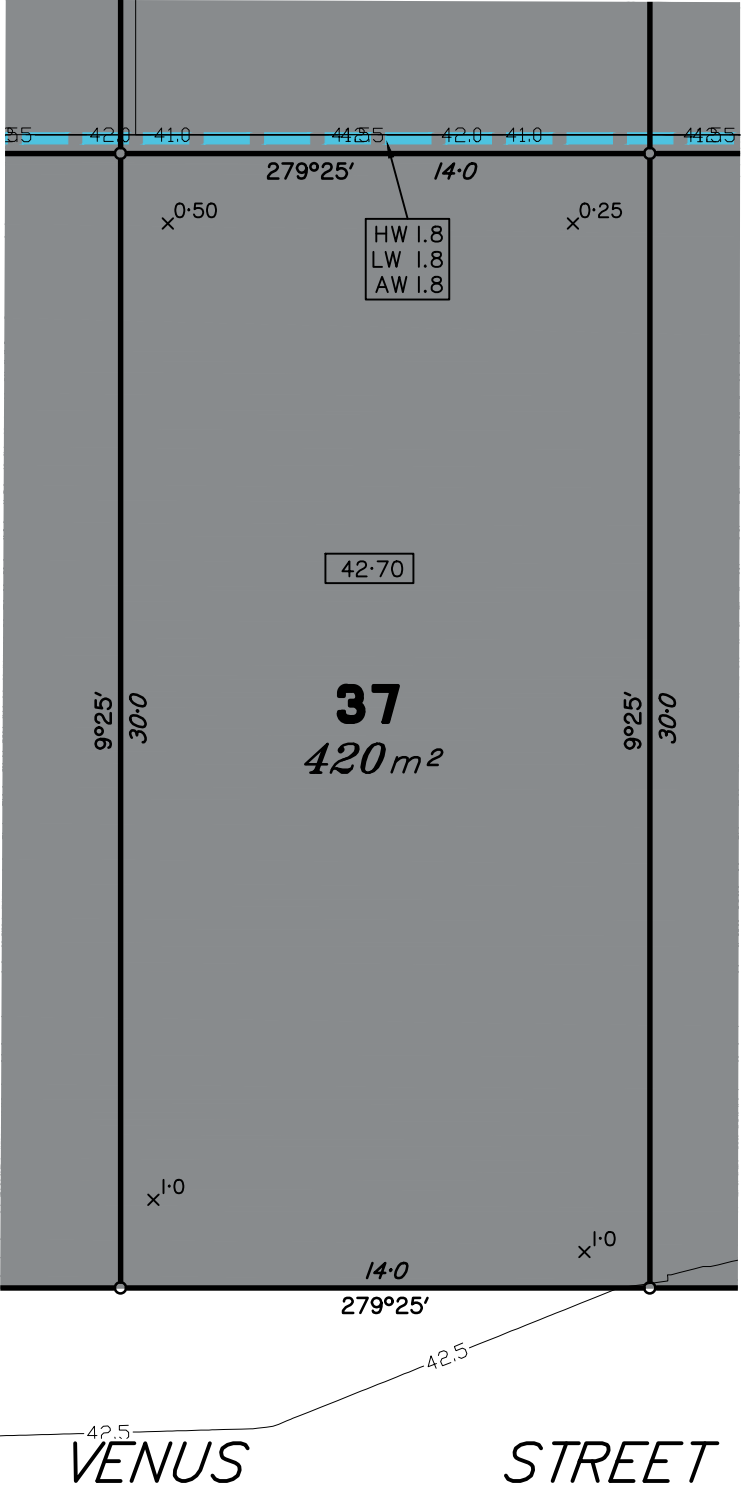

DISCLOSURE PLAN
PROPOSED LOT 38

This plan is to be read in conjunction with the disclosure statement prepared for this lot.

Cancelling part of Lot 1006 on SP317118
Locality of Narangba

- These notes form an integral part of this plan. No part of this plan may be reproduced without these notes being included.
- All dimensions and areas shown are subject to final survey and relevant local authority approval.
- This plan has been prepared for issue to a buyer as a disclosure plan under the Land Sales Act 1984. It is not to be used for any other purpose.
- Levels and contours shown on this plan are not to be used for building design or construction; a topographical survey of the site is required.
- Any engineering detail (retaining walls, etc.) shown on this plan is indicative only and subject to construction and relevant local authority approval.
- For further detail regarding services, facilities and features which may have relevance to the proposed lot, reference should be made to the Development Application approval conditions, the approved operational works drawings and current engineering drawings.

Contour Interval – 0.5 metre

Design Contours

Retaining Wall (Due to plotting limitations the retaining walls shown are not to scale and are indicative only)

Existing Retaining Wall

HW 1.0
LW 0.2
AW 0.6

Height of Highest Point of Wall (Metres)
Height of Lowest Point of Wall (Metres)
Average Height of Wall (Metres)

Compaction of fill will be done in accordance with Australian Standard AS 3798–2007, under Level 1 inspection and testing by the nominated Geotechnical Inspection and Testing Authority.

x 0.1

Cut/Fill, calculated between design and existing surface contours

Area to be Cut, as supplied by RMA Engineers on the 13/10/2021

Area to be Filled, as supplied by RMA Engineers on the 13/10/2021

Lot levels and earthworks derived from Engineering Drawings.

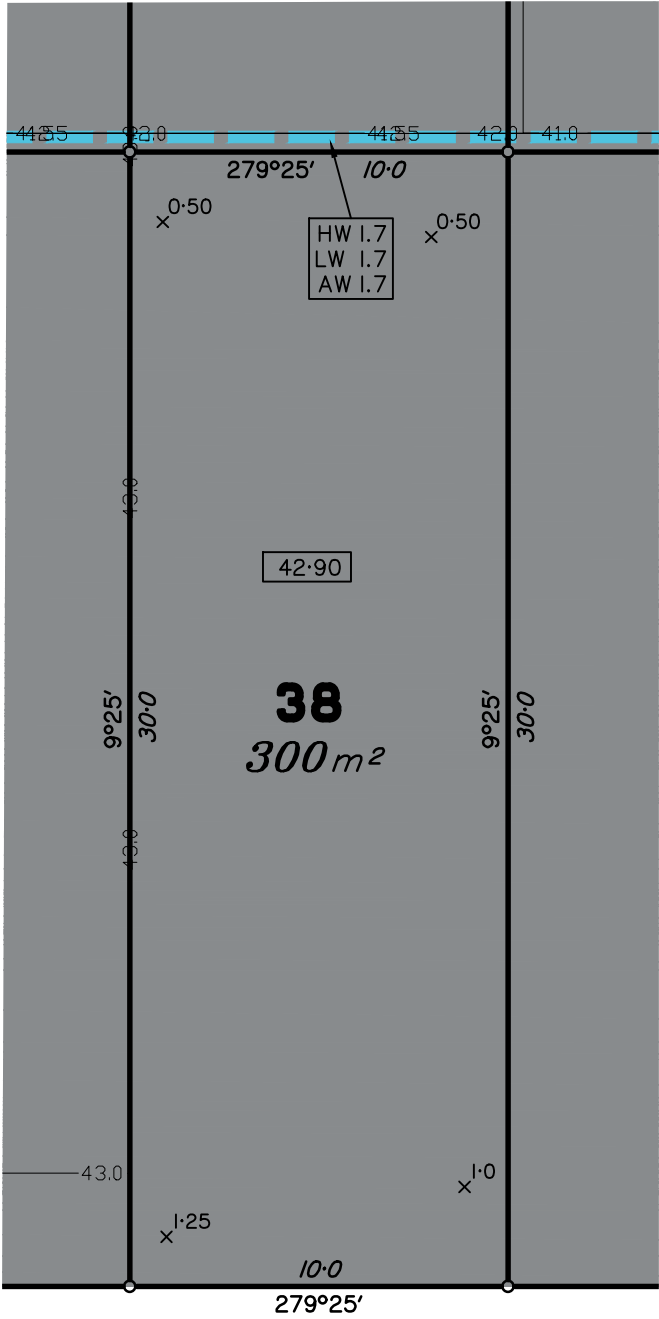

VENUS STREET

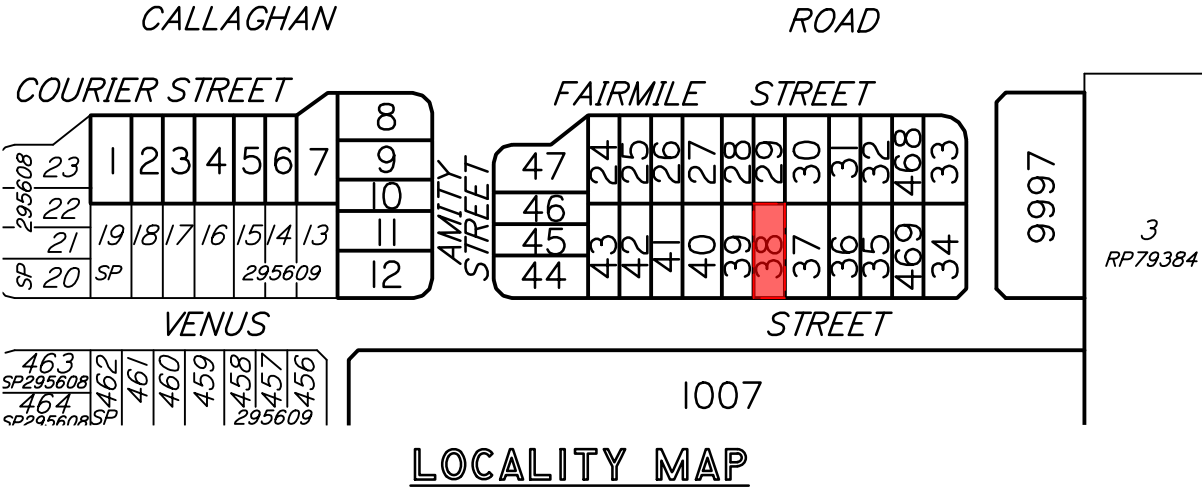

Scale 1:200 – Lengths are in metres.

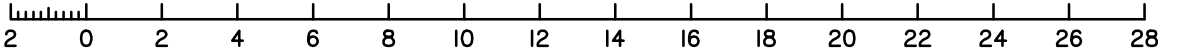

dts

urban planning, surveying & development

Brisbane

PO Box 3128, West End QLD 4101
Ph: 07 3118 0600
brisbane@dtsqld.com.au

Mackay

PO Box 11711, Mackay Caneland QLD 4740
Ph: 1300 278 783
mackay@dtsqld.com.au

| | | | | |
|-------|----------------|----------|-------|---------|
| A | ORIGINAL ISSUE | 18/10/21 | SOM | AV |
| Issue | Details | Date | Drawn | Checked |

DISCLOSURE PLAN
DAHUA POINTCORP NARANGBA PTY LTD
STAGE 6 "AMITY"
CALLAGHAN ROAD, NARANGBA

| | |
|--------------------------|-------------|
| Dwg No: A3–6322/38 | Issue: A |
| Project: BNE150725 | |
| File: B150725Dis6.dwg | |

| | | | |
|--------------------------|-------------|--------|---|
| Dwg No: | A3-6322/468 | Issue: | A |
| Project: BNE150725 | | | |
| File: B150725Dis6.dwg | | | |

