

DISCLOSURE PLAN  
PROPOSED LOT 1

This plan is to be read in conjunction with the disclosure statement prepared for this lot.

Cancelling part of Lot 1006 on SP317118  
Locality of Narangba

1. These notes form an integral part of this plan. No part of this plan may be reproduced without these notes being included.
2. All dimensions and areas shown are subject to final survey and relevant local authority approval.
3. This plan has been prepared for issue to a buyer as a disclosure plan under the Land Sales Act 1984. It is not to be used for any other purpose.
4. Levels and contours shown on this plan are not to be used for building design or construction; a topographical survey of the site is required.
5. Any engineering detail (retaining walls, etc.) shown on this plan is indicative only and subject to construction and relevant local authority approval.
6. For further detail regarding services, facilities and features which may have relevance to the proposed lot, reference should be made to the Development Application approval conditions, the approved operational works drawings and current engineering drawings.

Contour Interval – 0.5 metre

- Design Contours
- Retaining Wall (Due to plotting limitations the retaining walls shown are not to scale and are indicative only)
- Existing Retaining Wall
- HW 1.0  
LW 0.2  
AW 0.6
- Height of Highest Point of Wall (Metres)  
Height of Lowest Point of Wall (Metres)  
Average Height of Wall (Metres)

Compaction of fill will be done in accordance with Australian Standard AS 3798–2007, under Level 1 inspection and testing by the nominated Geotechnical Inspection and Testing Authority.

- x0.1 Cut/Fill, calculated between design and existing surface contours
- Area to be Cut, as supplied by RMA Engineers on the 10/08/2021
- Area to be Filled, as supplied by RMA Engineers on the 10/08/2021

Lot levels and earthworks derived from Engineering Drawings.

Meridian: MGA Zone 56 ☒ Yes ☐ No Contour Height Datum: AHD

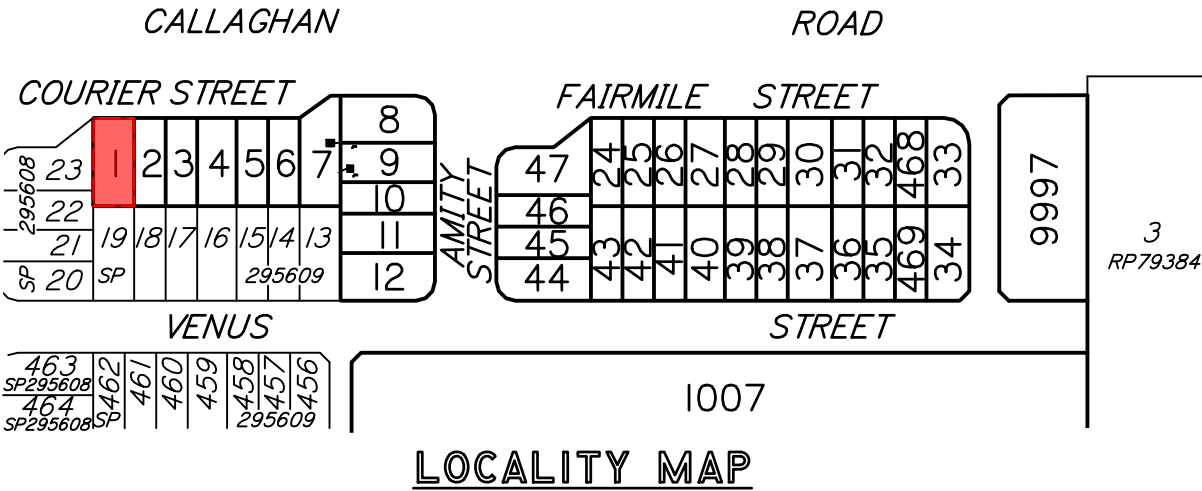
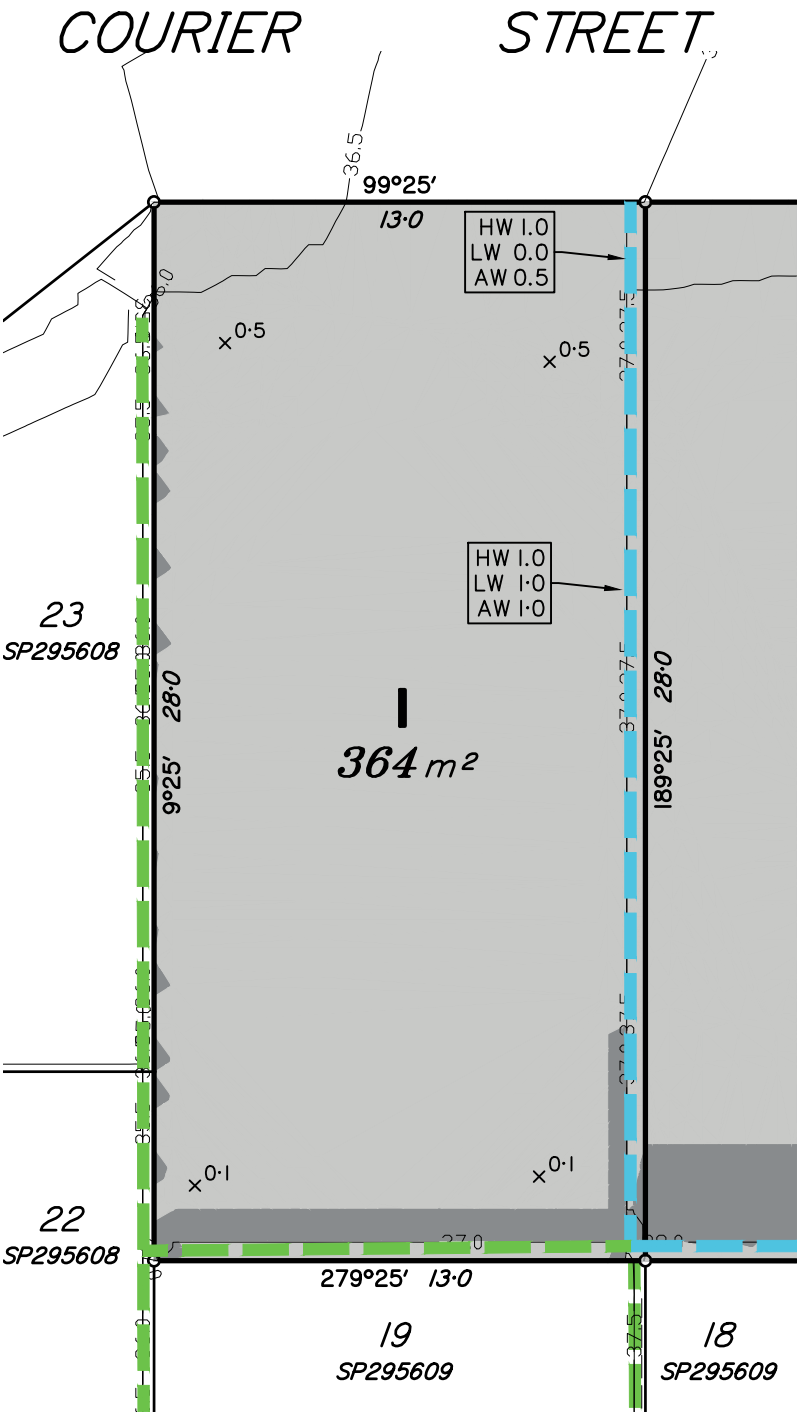

Scale 1:200 – Lengths are in metres.

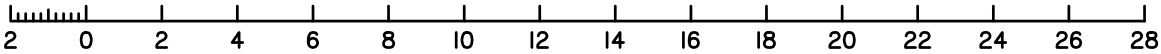

A	ORIGINAL ISSUE	13/08/21	AA	AV
Issue	Details	Date	Drawn	Checked

DISCLOSURE PLAN  
DAHUA POINTCORP NARANGBA PTY LTD  
STAGE 6 "AMITY"  
CALLAGHAN ROAD, NARANGBA

Dwg No: A3–6322/1	Issue: A
Project: BNE150725	
File: B150725Dis6.dwg	

DISCLOSURE PLAN  
PROPOSED LOT 2

This plan is to be read in conjunction with the disclosure statement prepared for this lot.

Cancelling part of Lot 1006 on SP317118  
Locality of Narangba

1. These notes form an integral part of this plan. No part of this plan may be reproduced without these notes being included.
2. All dimensions and areas shown are subject to final survey and relevant local authority approval.
3. This plan has been prepared for issue to a buyer as a disclosure plan under the Land Sales Act 1984. It is not to be used for any other purpose.
4. Levels and contours shown on this plan are not to be used for building design or construction; a topographical survey of the site is required.
5. Any engineering detail (retaining walls, etc.) shown on this plan is indicative only and subject to construction and relevant local authority approval.
6. For further detail regarding services, facilities and features which may have relevance to the proposed lot, reference should be made to the Development Application approval conditions, the approved operational works drawings and current engineering drawings.

Contour Interval – 0.5 metre

- Design Contours
- Retaining Wall (Due to plotting limitations the retaining walls shown are not to scale and are indicative only)
- Existing Retaining Wall
- HW 1.0  
LW 0.2  
AW 0.6
- Height of Highest Point of Wall (Metres)  
Height of Lowest Point of Wall (Metres)  
Average Height of Wall (Metres)

Compaction of fill will be done in accordance with Australian Standard AS 3798–2007, under Level 1 inspection and testing by the nominated Geotechnical Inspection and Testing Authority.

- x0.1 Cut/Fill, calculated between design and existing surface contours
- Area to be Cut, as supplied by RMA Engineers on the 10/08/2021
- Area to be Filled, as supplied by RMA Engineers on the 10/08/2021

Lot levels and earthworks derived from Engineering Drawings.

Meridian: MGA Zone 56 ☒ Yes ☐ No Contour Height Datum: AHD

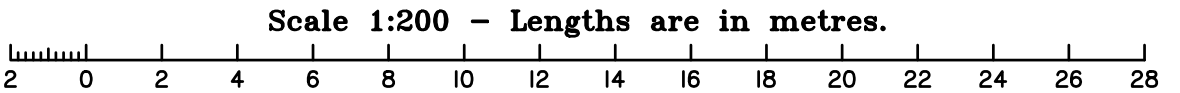
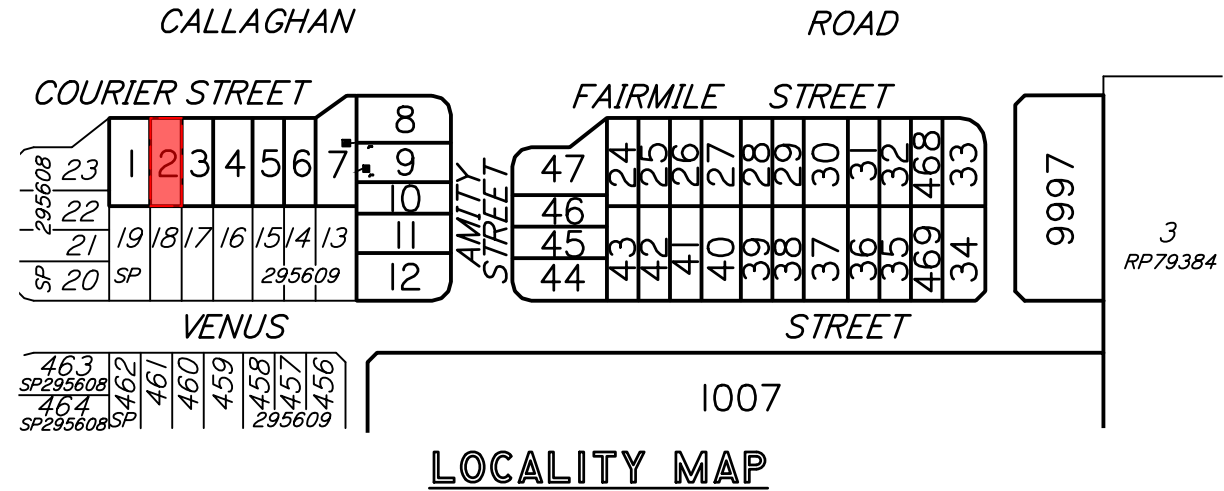
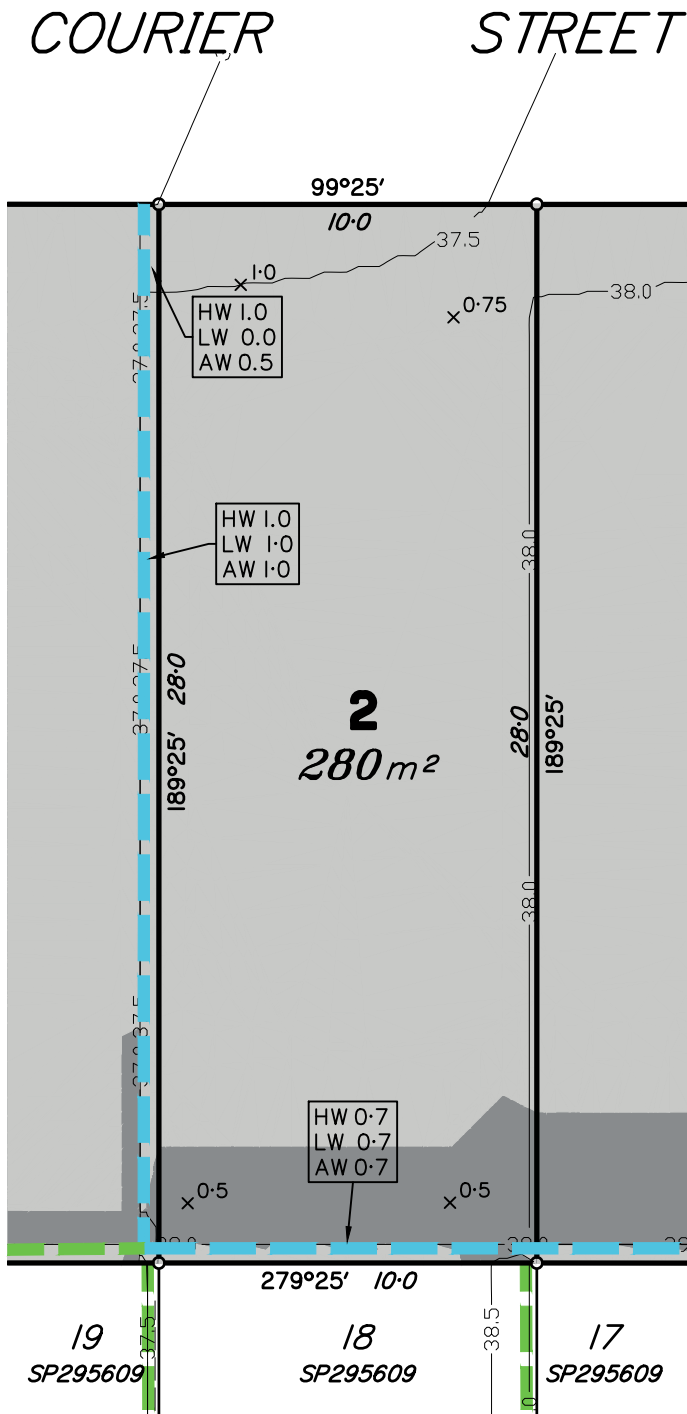

DISCLOSURE PLAN  
PROPOSED LOT 3

This plan is to be read in conjunction with the disclosure statement prepared for this lot.

Cancelling part of Lot 1006 on SP317118  
Locality of Narangba

1. These notes form an integral part of this plan. No part of this plan may be reproduced without these notes being included.
2. All dimensions and areas shown are subject to final survey and relevant local authority approval.
3. This plan has been prepared for issue to a buyer as a disclosure plan under the Land Sales Act 1984. It is not to be used for any other purpose.
4. Levels and contours shown on this plan are not to be used for building design or construction; a topographical survey of the site is required.
5. Any engineering detail (retaining walls, etc.) shown on this plan is indicative only and subject to construction and relevant local authority approval.
6. For further detail regarding services, facilities and features which may have relevance to the proposed lot, reference should be made to the Development Application approval conditions, the approved operational works drawings and current engineering drawings.

Contour Interval – 0.5 metre

- Design Contours
- Retaining Wall (Due to plotting limitations the retaining walls shown are not to scale and are indicative only)
- Existing Retaining Wall
- HW 1.0  
LW 0.2  
AW 0.6
- Height of Highest Point of Wall (Metres)  
Height of Lowest Point of Wall (Metres)  
Average Height of Wall (Metres)

Compaction of fill will be done in accordance with Australian Standard AS 3798–2007, under Level 1 inspection and testing by the nominated Geotechnical Inspection and Testing Authority.

- x 0.1 Cut/Fill, calculated between design and existing surface contours
- Area to be Cut, as supplied by RMA Engineers on the 10/08/2021
- Area to be Filled, as supplied by RMA Engineers on the 10/08/2021

Lot levels and earthworks derived from Engineering Drawings.

Meridian: MGA Zone 56 ☒ Yes ☐ No Contour Height Datum: AHD

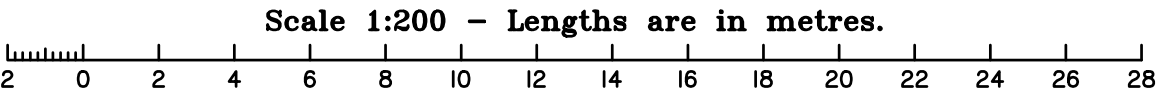
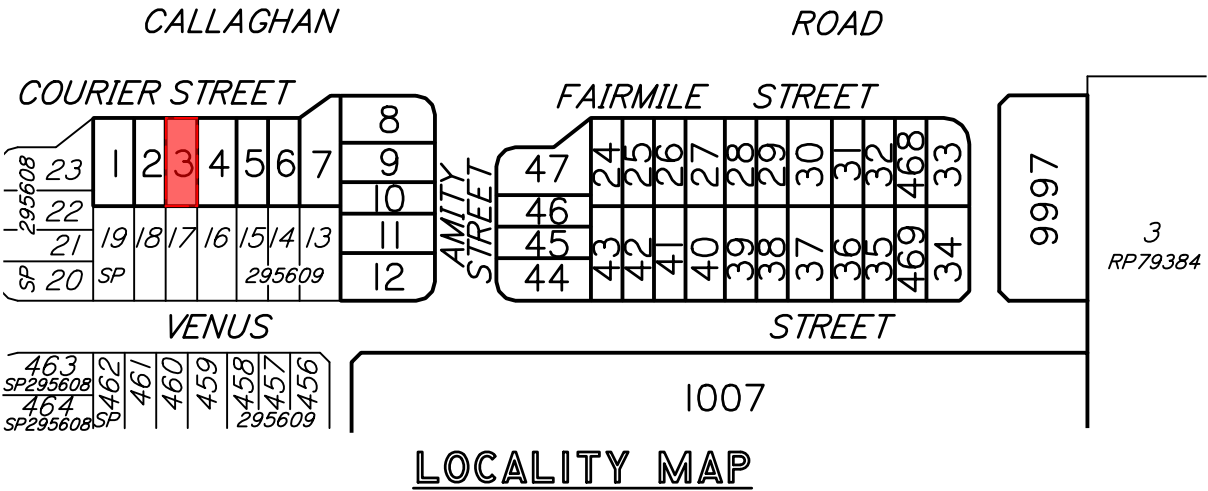
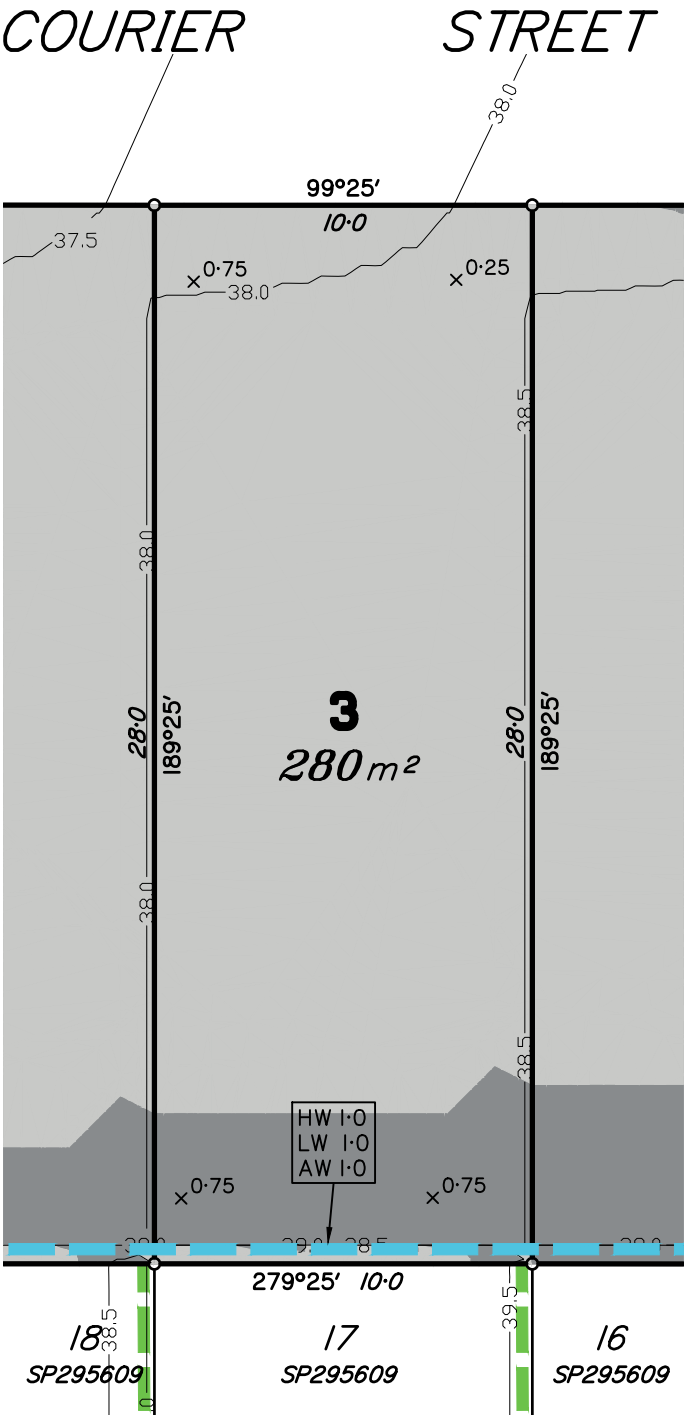

A	ORIGINAL ISSUE	13/08/21	AA	AV
Issue	Details	Date	Drawn	Checked

DISCLOSURE PLAN  
DAHUA POINTCORP NARANGBA PTY LTD  
STAGE 6 "AMITY"  
CALLAGHAN ROAD, NARANGBA

Dwg No: A3-6322/3	Issue: A
Project: BNE150725	
File: B150725Dis6.dwg	





DISCLOSURE PLAN  
PROPOSED LOT 5

This plan is to be read in conjunction with the disclosure statement prepared for this lot.

Cancelling part of Lot 1006 on SP317118  
Locality of Narangba

1. These notes form an integral part of this plan. No part of this plan may be reproduced without these notes being included.
2. All dimensions and areas shown are subject to final survey and relevant local authority approval.
3. This plan has been prepared for issue to a buyer as a disclosure plan under the Land Sales Act 1984. It is not to be used for any other purpose.
4. Levels and contours shown on this plan are not to be used for building design or construction; a topographical survey of the site is required.
5. Any engineering detail (retaining walls, etc.) shown on this plan is indicative only and subject to construction and relevant local authority approval.
6. For further detail regarding services, facilities and features which may have relevance to the proposed lot, reference should be made to the Development Application approval conditions, the approved operational works drawings and current engineering drawings.

Contour Interval – 0.5 metre

- Design Contours
- Retaining Wall (Due to plotting limitations the retaining walls shown are not to scale and are indicative only)
- Existing Retaining Wall
- HW 1.0  
LW 0.2  
AW 0.6
- Height of Highest Point of Wall (Metres)  
Height of Lowest Point of Wall (Metres)  
Average Height of Wall (Metres)

Compaction of fill will be done in accordance with Australian Standard AS 3798–2007, under Level 1 inspection and testing by the nominated Geotechnical Inspection and Testing Authority.

- x 0.1 Cut/Fill, calculated between design and existing surface contours
- Area to be Cut, as supplied by RMA Engineers on the 10/08/2021
- Area to be Filled, as supplied by RMA Engineers on the 10/08/2021

Lot levels and earthworks derived from Engineering Drawings.

Meridian: MGA Zone 56 ☒ Yes ☐ No Contour Height Datum: AHD

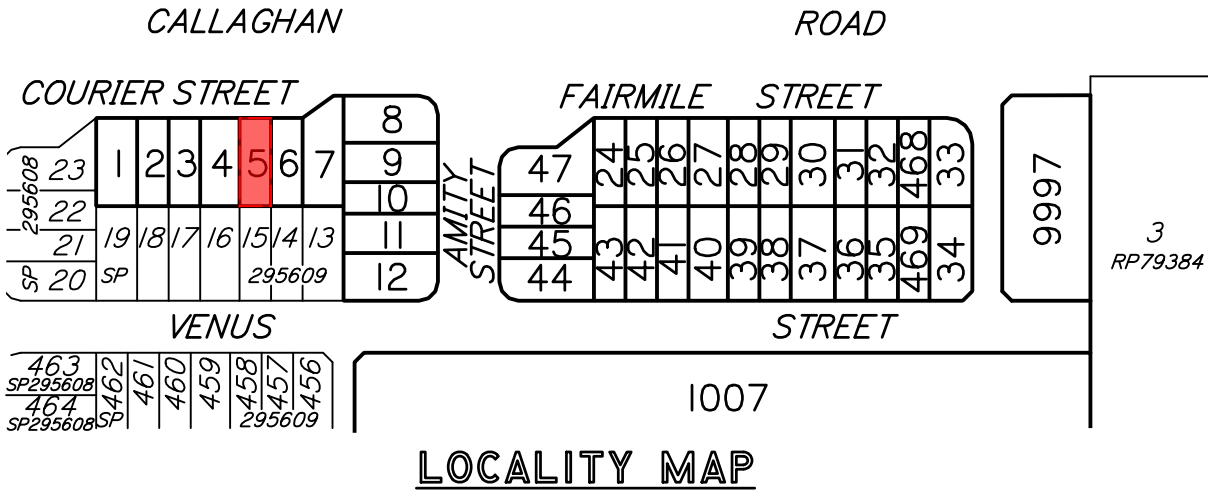
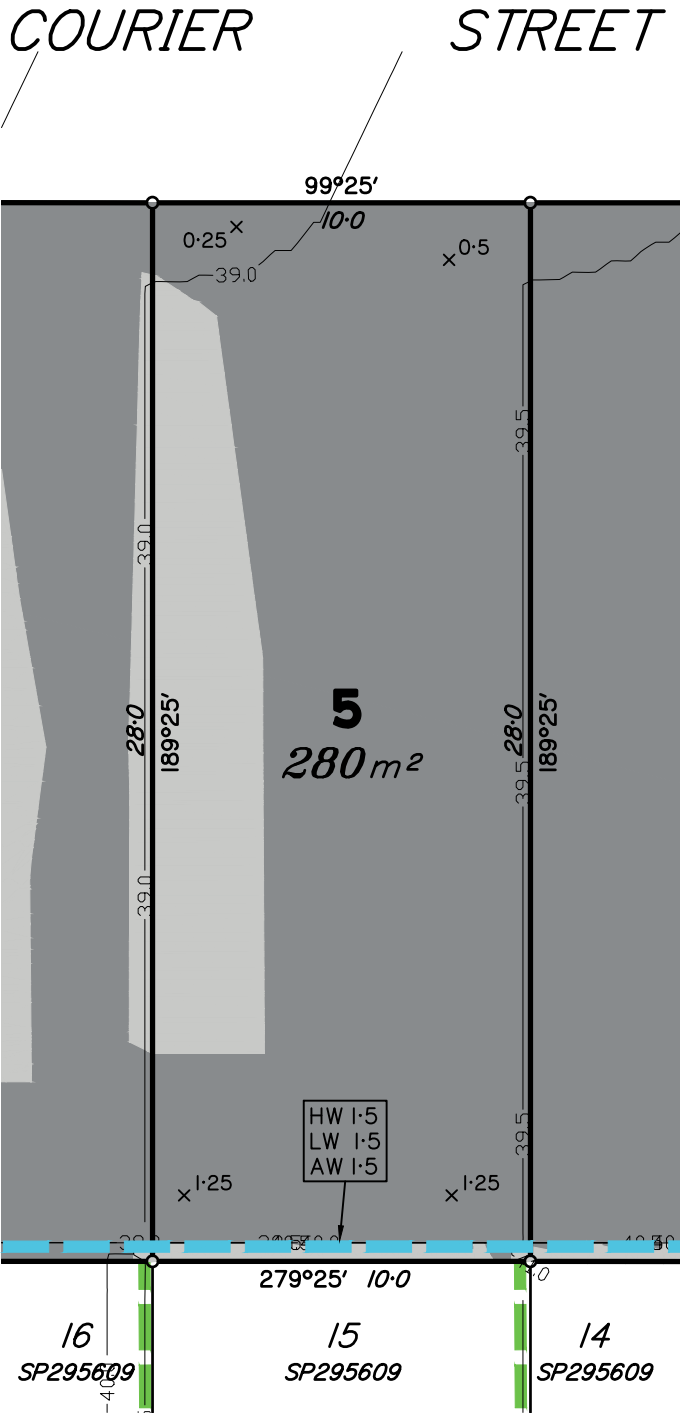

Scale 1:200 – Lengths are in metres.

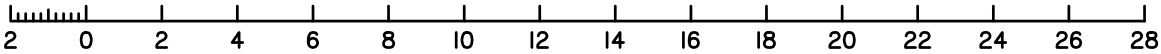

A	ORIGINAL ISSUE	13/08/21	AA	AV
Issue	Details	Date	Drawn	Checked

DISCLOSURE PLAN  
DAHUA POINTCORP NARANGBA PTY LTD  
STAGE 6 "AMITY"  
CALLAGHAN ROAD, NARANGBA

Dwg No: A3–6322/5	Issue: A
Project: BNE150725	
File: B150725Dis6.dwg	

Cancelling part of Lot 1006 on SP317118  
Locality of Narangba

1. These notes form an integral part of this plan. No part of this plan may be reproduced without these notes being included.
2. All dimensions and areas shown are subject to final survey and relevant local authority approval.
3. This plan has been prepared for issue to a buyer as a disclosure plan under the Land Sales Act 1984. It is not to be used for any other purpose.
4. Levels and contours shown on this plan are not to be used for building design or construction; a topographical survey of the site is required.
5. Any engineering detail (retaining walls, etc.) shown on this plan is indicative only and subject to construction and relevant local authority approval.
6. For further detail regarding services, facilities and features which may have relevance to the proposed lot, reference should be made to the Development Application approval conditions, the approved operational works drawings and current engineering drawings.

Design Contours

Retaining Wall (Due to plotting limitations the retaining walls shown are not to scale and are indicative only)

Existing Retaining Wall

HW 1.0	Height of Highest Point of Wall (Metres)
LW 0.2	Height of Lowest Point of Wall (Metres)
AW 0.6	Average Height of Wall (Metres)

Area to be Filled, as supplied by  
RMA Engineers on the 10/08/2021

Meridian: MGA Zone 56 ☒ Yes ☐ No Contour  
Height Datum: AHD

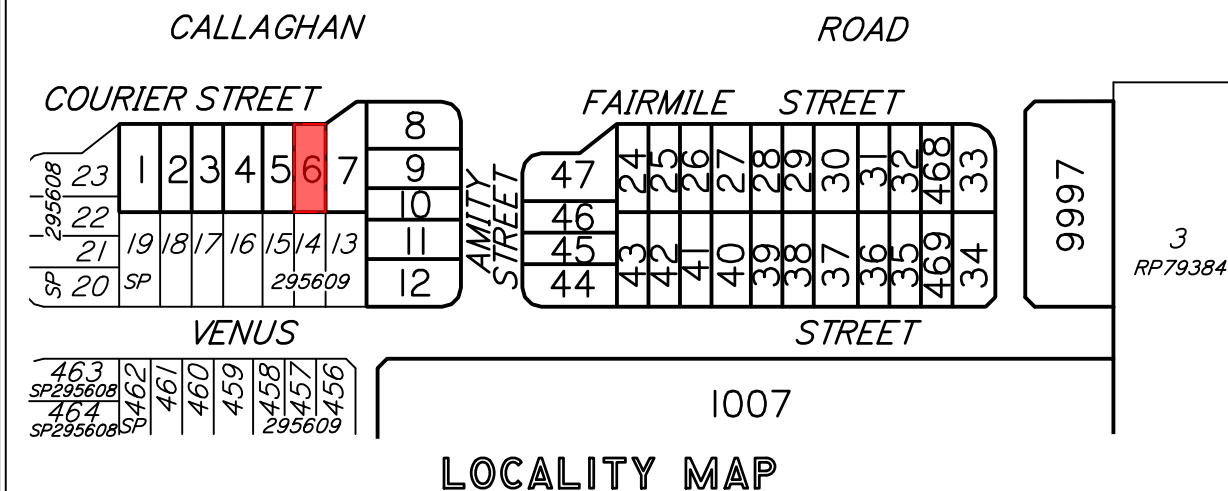
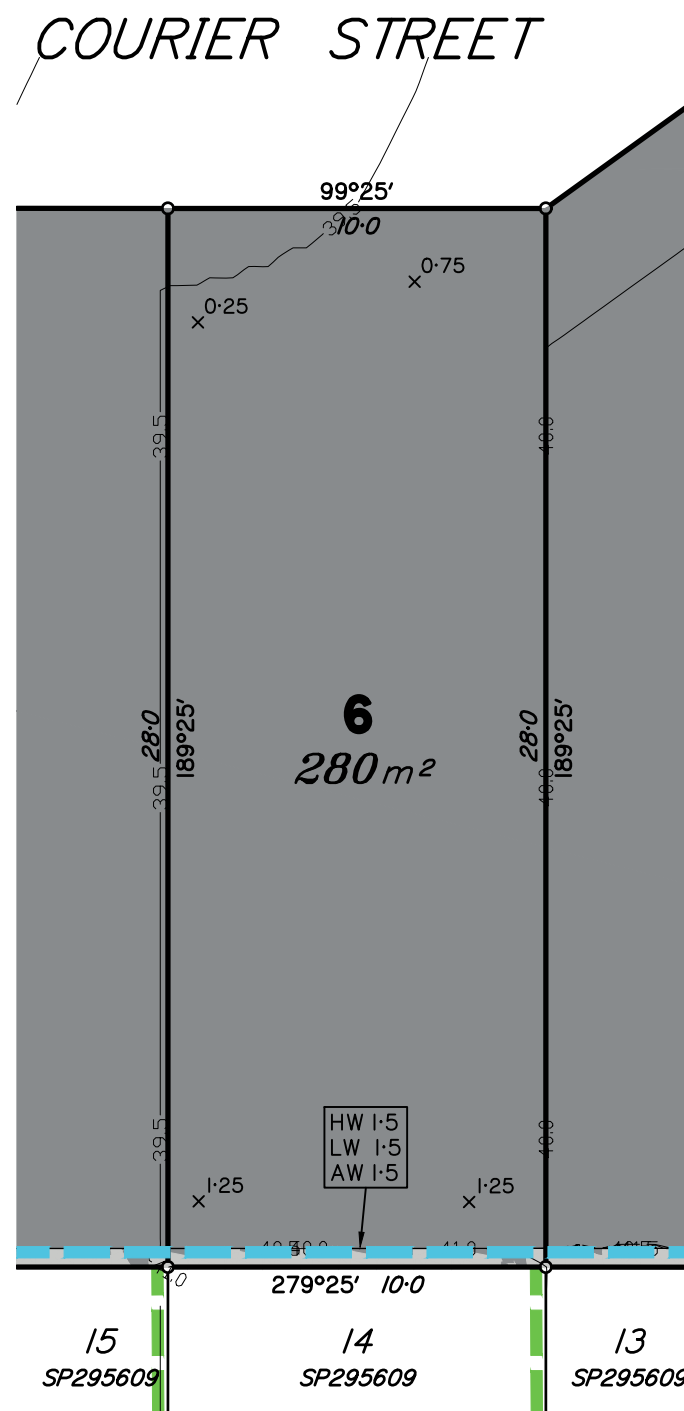

**Scale 1:200 – Lengths are in metres.**

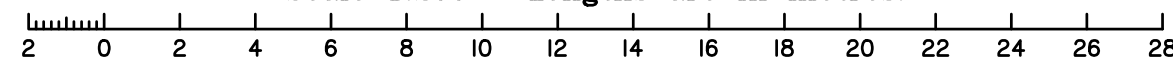

A	ORIGINAL ISSUE	13/08/21	AA	AV	<p style="text-align: center;"><b>DISCLOSURE PLAN</b></p> <p style="text-align: center;">DAHUA POINTCORP NARANGBA PTY LTD</p> <p style="text-align: center;">STAGE 6 "AMITY"</p> <p style="text-align: center;">CALLAGHAN ROAD, NARANGBA</p>	Dwg No: A3-6322/6	Issue A
						Project: BNE150725	
						File: B150725Dis6.dwg	
Issue	Details	Date	Drawn	Checked			

DISCLOSURE PLAN  
PROPOSED LOT 7

This plan is to be read in conjunction with the disclosure statement prepared for this lot.

Cancelling part of Lot 1006 on SP317118  
Locality of Narangba

- These notes form an integral part of this plan. No part of this plan may be reproduced without these notes being included.
- All dimensions and areas shown are subject to final survey and relevant local authority approval.
- This plan has been prepared for issue to a buyer as a disclosure plan under the Land Sales Act 1984. It is not to be used for any other purpose.
- Levels and contours shown on this plan are not to be used for building design or construction; a topographical survey of the site is required.
- Any engineering detail (retaining walls, etc.) shown on this plan is indicative only and subject to construction and relevant local authority approval.
- For further detail regarding services, facilities and features which may have relevance to the proposed lot, reference should be made to the Development Application approval conditions, the approved operational works drawings and current engineering drawings.

Contour Interval – 0.5 metre

- Design Contours
- Retaining Wall (Due to plotting limitations the retaining walls shown are not to scale and are indicative only)
- Existing Retaining Wall
- HW 1.0  
LW 0.2  
AW 0.6
- Height of Highest Point of Wall (Metres)  
Height of Lowest Point of Wall (Metres)  
Average Height of Wall (Metres)

Compaction of fill will be done in accordance with Australian Standard AS 3798–2007, under Level 1 inspection and testing by the nominated Geotechnical Inspection and Testing Authority.

- x 0.1 Cut/Fill, calculated between design and existing surface contours
- Area to be Cut, as supplied by RMA Engineers on the 10/08/2021
- Area to be Filled, as supplied by RMA Engineers on the 10/08/2021

Lot levels and earthworks derived from Engineering Drawings.

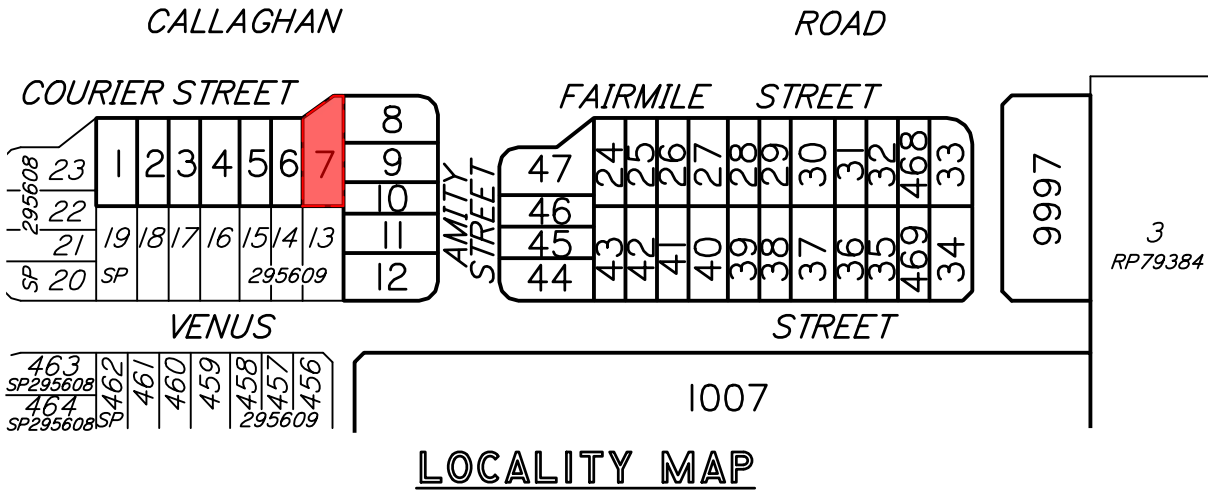
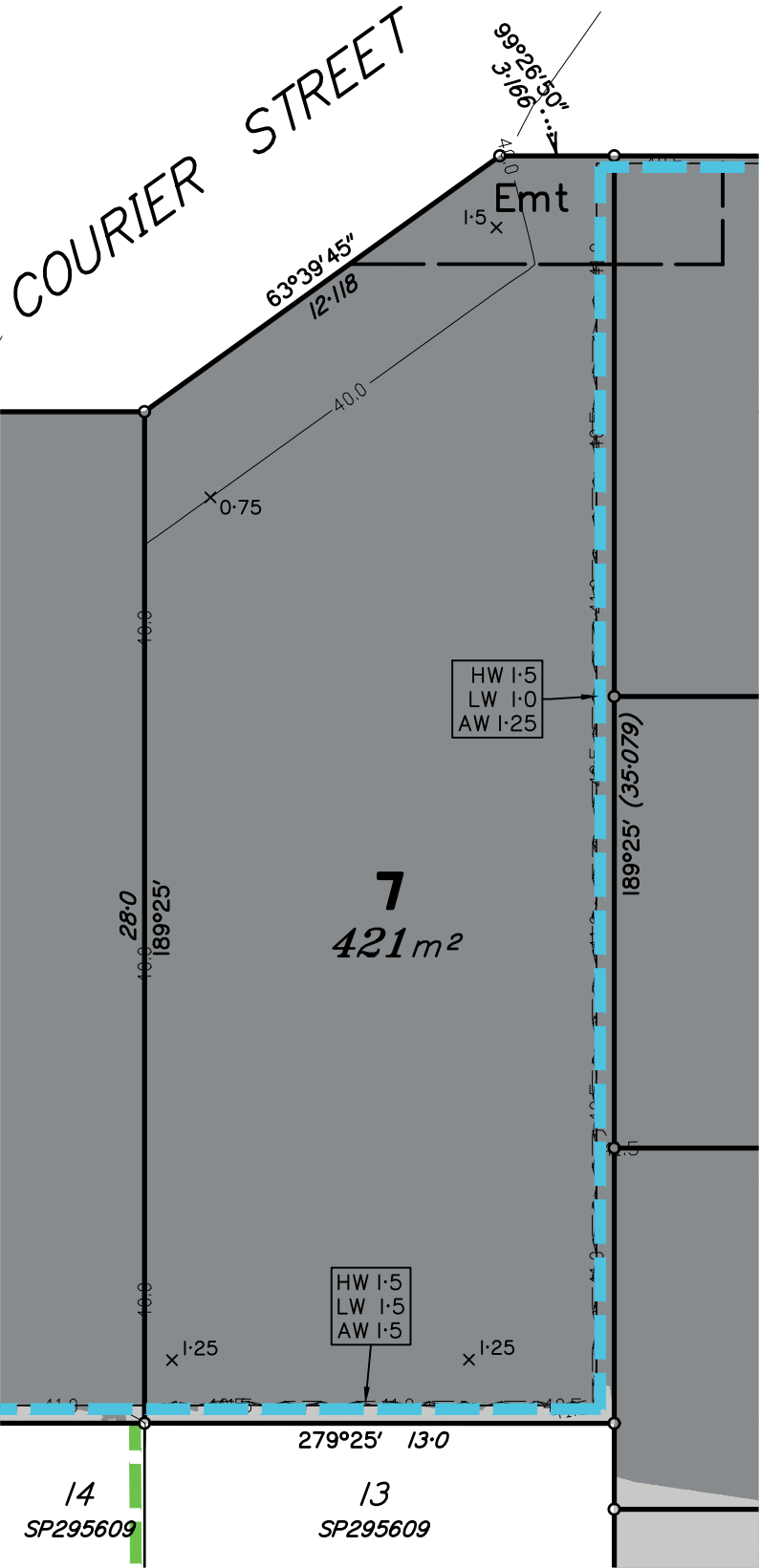

Scale 1:200 – Lengths are in metres.

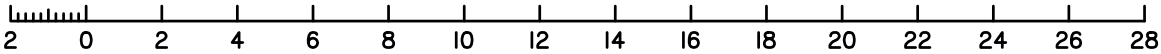

A	ORIGINAL ISSUE	13/08/21	AA	AV
Issue	Details	Date	Drawn	Checked

DISCLOSURE PLAN  
DAHUA POINTCORP NARANGBA PTY LTD  
STAGE 6 "AMITY"  
CALLAGHAN ROAD, NARANGBA

Dwg No: A3–6322/7	Issue: A
Project: BNE150725	
File: B150725Dis6.dwg	

DISCLOSURE PLAN  
PROPOSED LOT 8

This plan is to be read in conjunction with the disclosure statement prepared for this lot.

Cancelling part of Lot 1006 on SP317118  
Locality of Narangba

1. These notes form an integral part of this plan. No part of this plan may be reproduced without these notes being included.
2. All dimensions and areas shown are subject to final survey and relevant local authority approval.
3. This plan has been prepared for issue to a buyer as a disclosure plan under the Land Sales Act 1984. It is not to be used for any other purpose.
4. Levels and contours shown on this plan are not to be used for building design or construction; a topographical survey of the site is required.
5. Any engineering detail (retaining walls, etc.) shown on this plan is indicative only and subject to construction and relevant local authority approval.
6. For further detail regarding services, facilities and features which may have relevance to the proposed lot, reference should be made to the Development Application approval conditions, the approved operational works drawings and current engineering drawings.

Contour Interval – 0.5 metre

- Design Contours
- Retaining Wall (Due to plotting limitations the retaining walls shown are not to scale and are indicative only)
- Existing Retaining Wall
- HW 1.0  
LW 0.2  
AW 0.6
- Height of Highest Point of Wall (Metres)  
Height of Lowest Point of Wall (Metres)  
Average Height of Wall (Metres)

Compaction of fill will be done in accordance with Australian Standard AS 3798–2007, under Level 1 inspection and testing by the nominated Geotechnical Inspection and Testing Authority.

- x 0.1 Cut/Fill, calculated between design and existing surface contours
- Area to be Cut, as supplied by RMA Engineers on the 10/08/2021
- Area to be Filled, as supplied by RMA Engineers on the 10/08/2021

Lot levels and earthworks derived from Engineering Drawings.

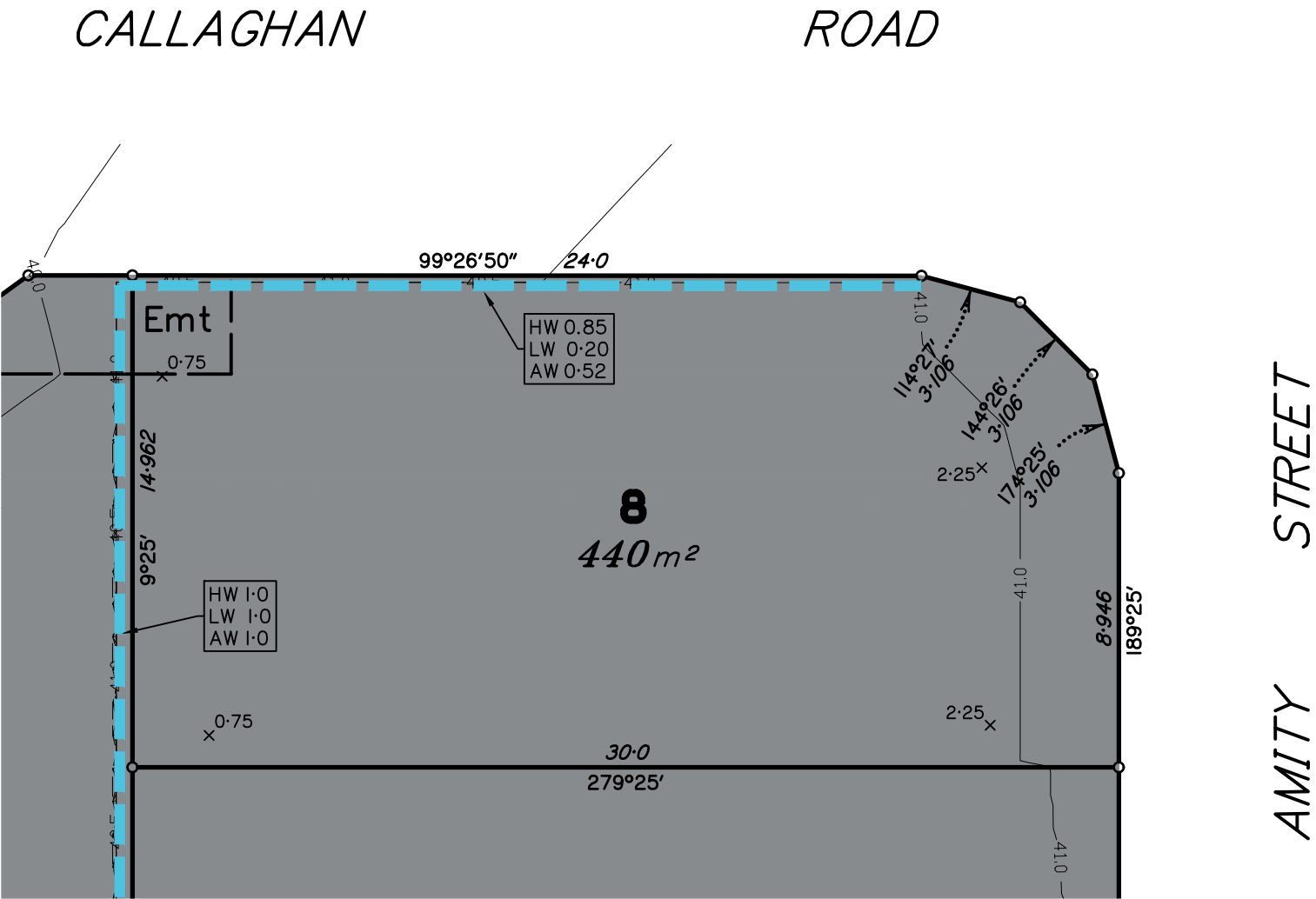
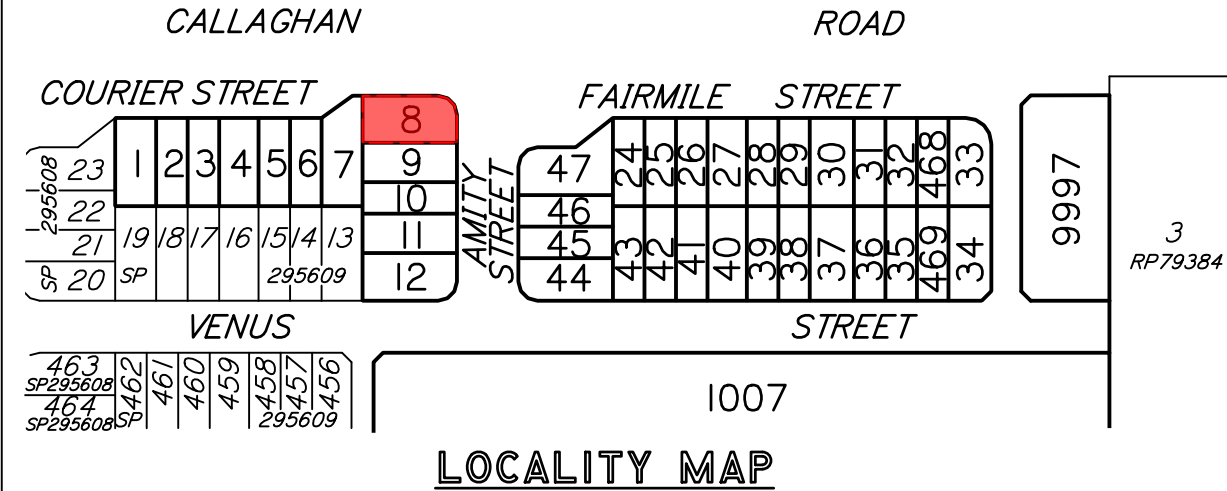

Scale 1:200 – Lengths are in metres.

Meridian: MGA Zone 56 ☒ Yes ☐ No Contour Height Datum: AHD

A	ORIGINAL ISSUE	13/08/21	AA	AV
Issue	Details	Date	Drawn	Checked

DISCLOSURE PLAN  
DAHUA POINTCORP NARANGBA PTY LTD  
STAGE 6 "AMITY"  
CALLAGHAN ROAD, NARANGBA

Dwg No: A3–6322/8	Issue: A
Project: BNE150725	
File: B150725Dis6.dwg	



DISCLOSURE PLAN  
PROPOSED LOT 9

This plan is to be read in conjunction with the disclosure statement prepared for this lot.

Cancelling part of Lot 1006 on SP317118  
Locality of Narangba

1. These notes form an integral part of this plan. No part of this plan may be reproduced without these notes being included.
2. All dimensions and areas shown are subject to final survey and relevant local authority approval.
3. This plan has been prepared for issue to a buyer as a disclosure plan under the Land Sales Act 1984. It is not to be used for any other purpose.
4. Levels and contours shown on this plan are not to be used for building design or construction; a topographical survey of the site is required.
5. Any engineering detail (retaining walls, etc.) shown on this plan is indicative only and subject to construction and relevant local authority approval.
6. For further detail regarding services, facilities and features which may have relevance to the proposed lot, reference should be made to the Development Application approval conditions, the approved operational works drawings and current engineering drawings.

Contour Interval – 0.5 metre

- Design Contours
- Retaining Wall (Due to plotting limitations the retaining walls shown are not to scale and are indicative only)
- Existing Retaining Wall
- HW 1.0  
LW 0.2  
AW 0.6
- Height of Highest Point of Wall (Metres)  
Height of Lowest Point of Wall (Metres)  
Average Height of Wall (Metres)

Compaction of fill will be done in accordance with Australian Standard AS 3798–2007, under Level 1 inspection and testing by the nominated Geotechnical Inspection and Testing Authority.

- x 0.1 Cut/Fill, calculated between design and existing surface contours
- Area to be Cut, as supplied by RMA Engineers on the 10/08/2021
- Area to be Filled, as supplied by RMA Engineers on the 10/08/2021

Lot levels and earthworks derived from Engineering Drawings.

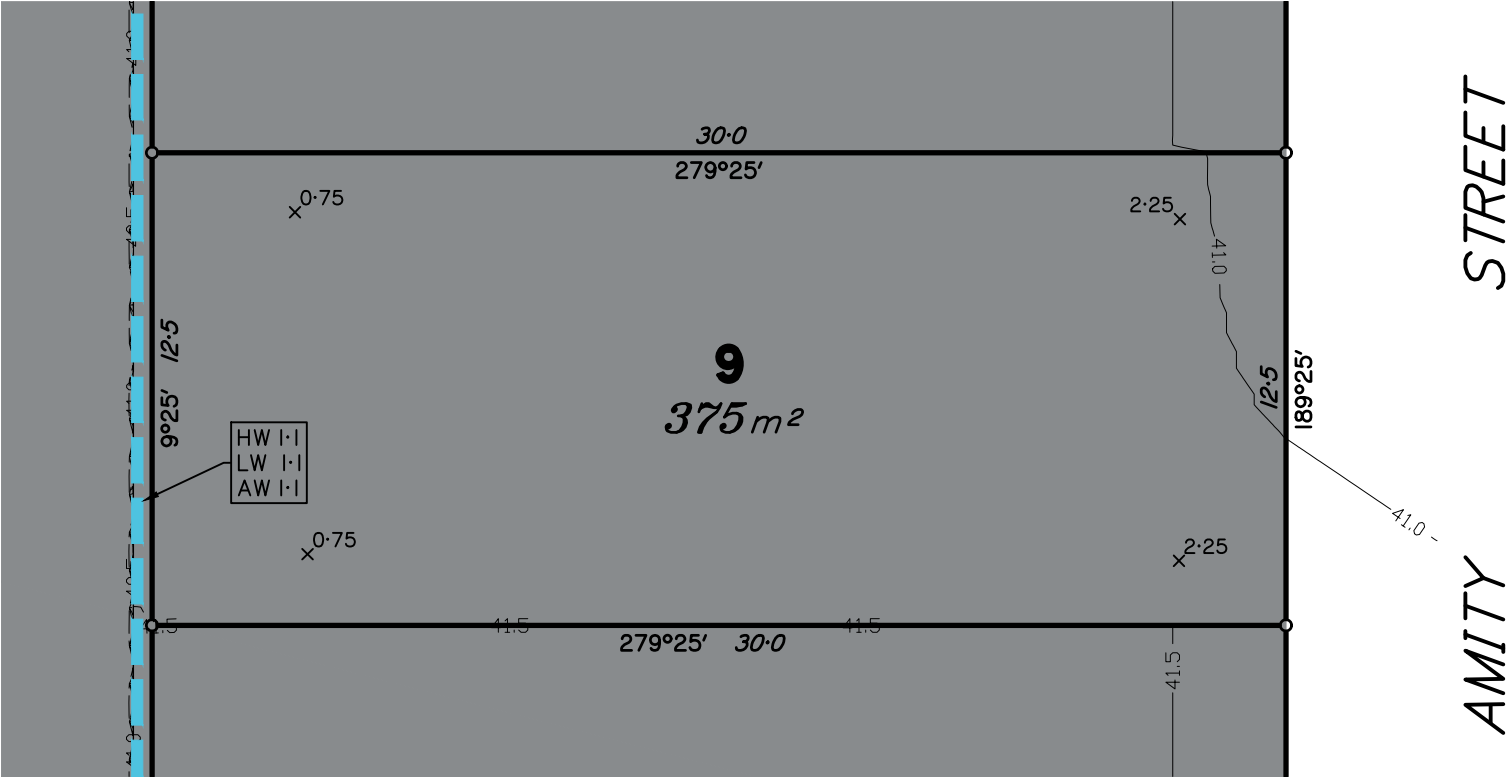
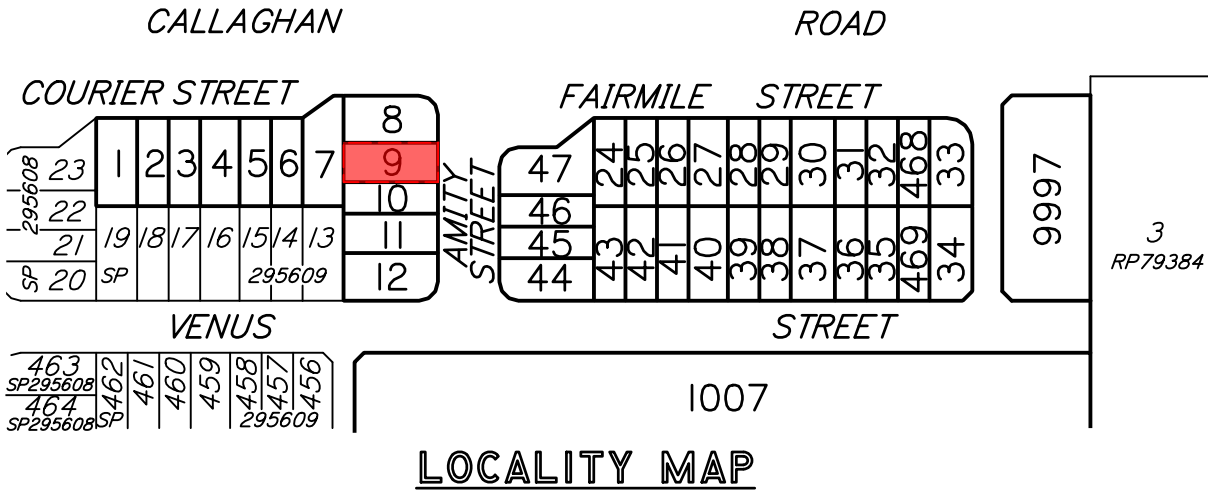

Scale 1:200 – Lengths are in metres.

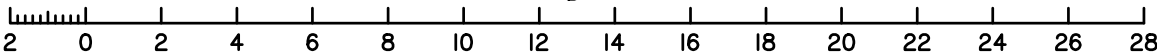

Meridian: MGA Zone 56 ☒ Yes ☐ No  
Contour Height Datum: AHD

A	ORIGINAL ISSUE	13/08/21	AA	AV
Issue	Details	Date	Drawn	Checked

DISCLOSURE PLAN  
DAHUA POINTCORP NARANGBA PTY LTD  
STAGE 6 "AMITY"  
CALLAGHAN ROAD, NARANGBA

Dwg No: A3–6322/9	Issue: A
Project: BNE150725	
File: B150725Dis6.dwg	

Cancelling part of Lot 1006 on SP317118  
Locality of Narangba

1. These notes form an integral part of this plan. No part of this plan may be reproduced without these notes being included.
2. All dimensions and areas shown are subject to final survey and relevant local authority approval.
3. This plan has been prepared for issue to a buyer as a disclosure plan under the Land Sales Act 1984. It is not to be used for any other purpose.
4. Levels and contours shown on this plan are not to be used for building design or construction; a topographical survey of the site is required.
5. Any engineering detail (retaining walls, etc.) shown on this plan is indicative only and subject to construction and relevant local authority approval.
6. For further detail regarding services, facilities and features which may have relevance to the proposed lot, reference should be made to the Development Application approval conditions, the approved operational works drawings and current engineering drawings.

Design Contours

Retaining Wall (Due to plotting limitations the retaining walls shown are not to scale and are indicative only)

Existing Retaining Wall

HW 1.0	Height of Highest Point of Wall (Metres)
LW 0.2	Height of Lowest Point of Wall (Metres)
AW 0.6	Average Height of Wall (Metres)

Compaction of fill will be done in accordance with Australian Standard AS 3798–2007, under Level 1 inspection and testing by the nominated Geotechnical Inspection and Testing Authority.

x<sup>0.1</sup> Cut/Fill, calculated between design and existing surface contours

 Area to be Cut, as supplied by  
RMA Engineers on the 10/08/2021

Area to be Filled, as supplied by  
RMA Engineers on the 10/08/2021

Lot levels and earthworks derived from Engineering Drawings.

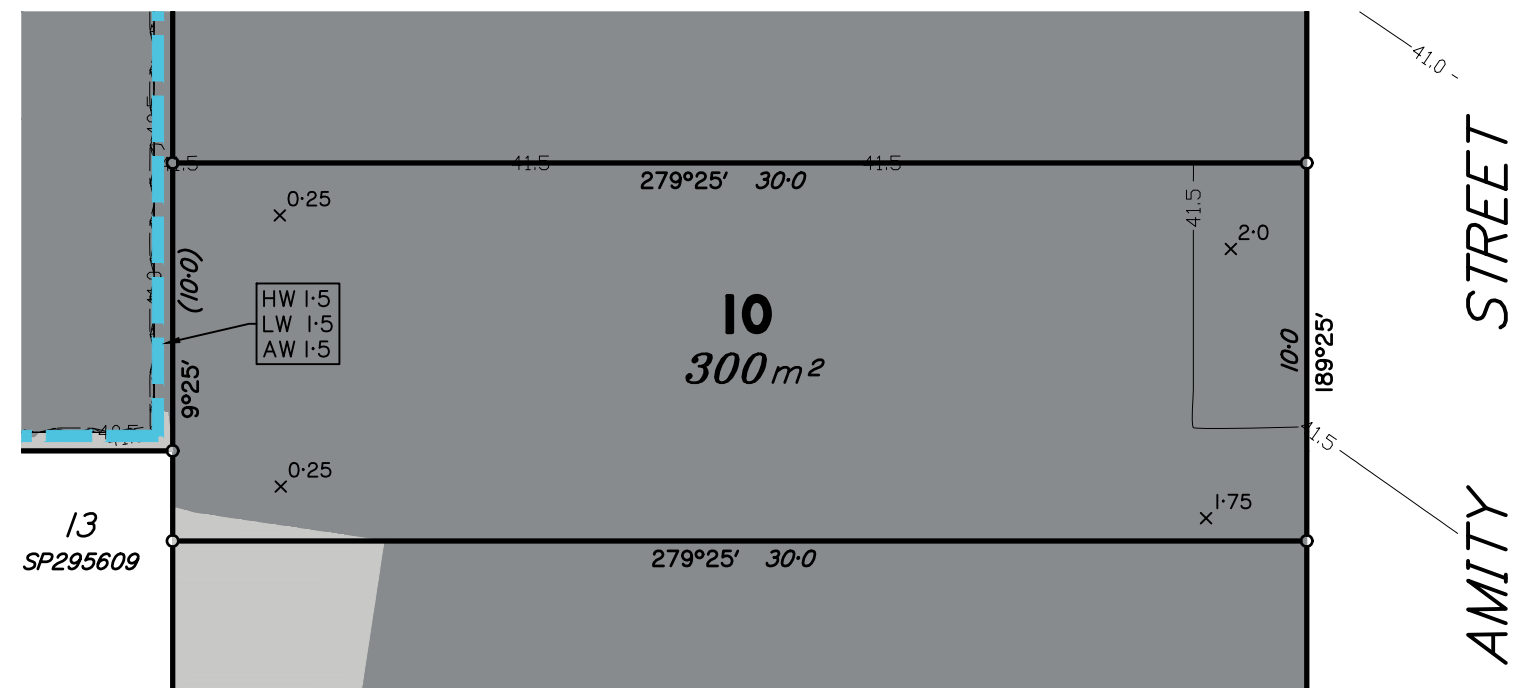
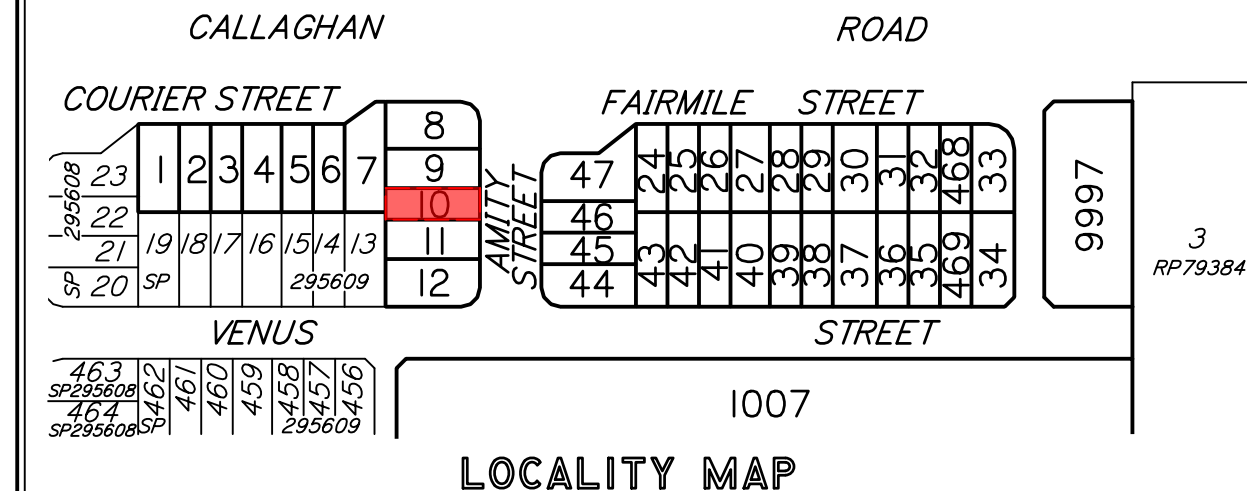

**Scale 1:200 – Lengths are in metres.**

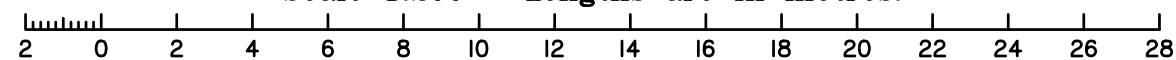

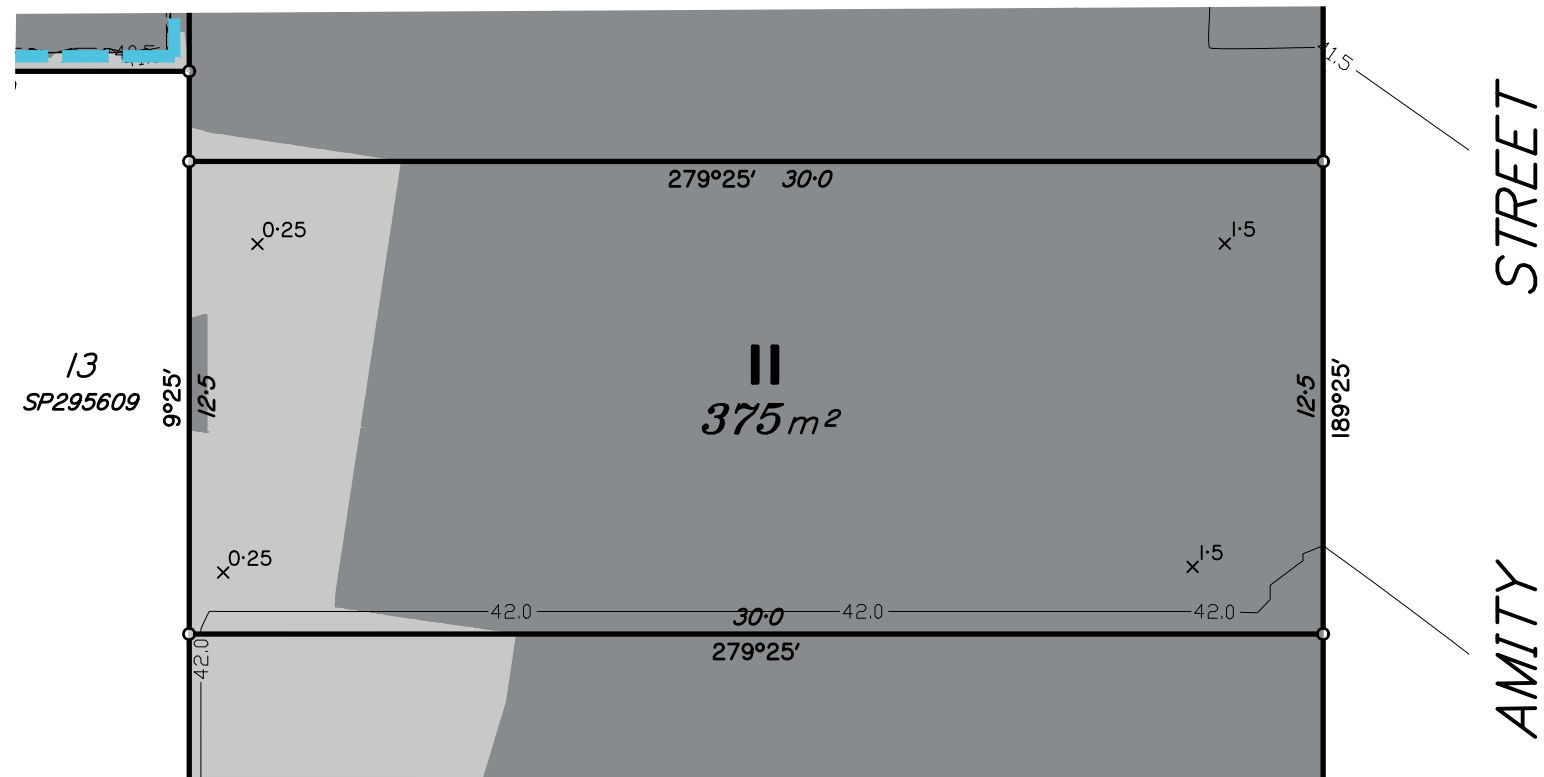
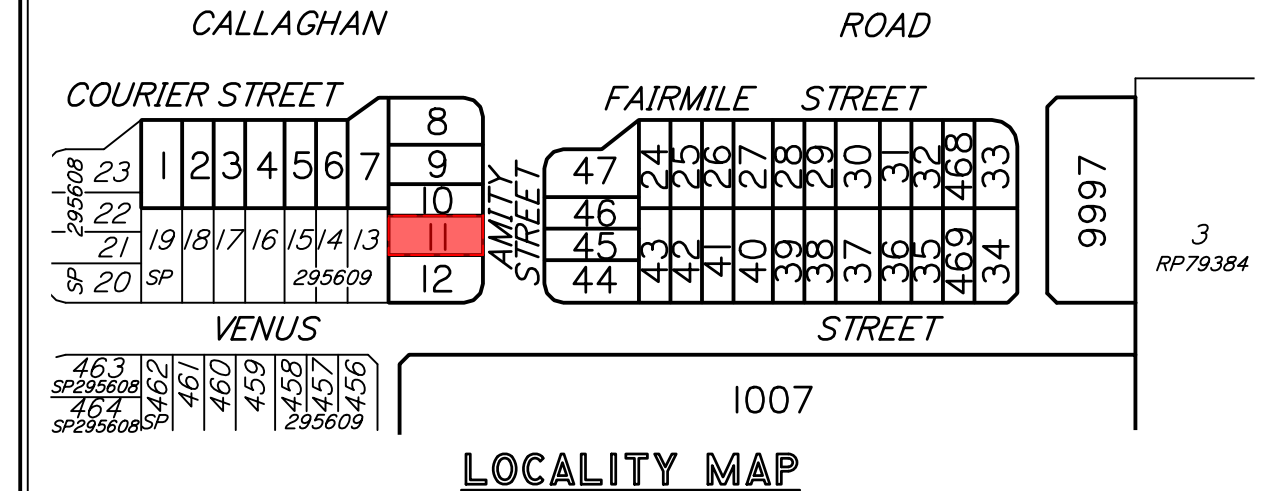

DISCLOSURE PLAN  
PROPOSED LOT 12

This plan is to be read in conjunction with the disclosure statement prepared for this lot.

Cancelling part of Lot 1006 on SP317118  
Locality of Narangba

1. These notes form an integral part of this plan. No part of this plan may be reproduced without these notes being included.
2. All dimensions and areas shown are subject to final survey and relevant local authority approval.
3. This plan has been prepared for issue to a buyer as a disclosure plan under the Land Sales Act 1984. It is not to be used for any other purpose.
4. Levels and contours shown on this plan are not to be used for building design or construction; a topographical survey of the site is required.
5. Any engineering detail (retaining walls, etc.) shown on this plan is indicative only and subject to construction and relevant local authority approval.
6. For further detail regarding services, facilities and features which may have relevance to the proposed lot, reference should be made to the Development Application approval conditions, the approved operational works drawings and current engineering drawings.

Contour Interval – 0.5 metre

- Design Contours
- Retaining Wall (Due to plotting limitations the retaining walls shown are not to scale and are indicative only)
- Existing Retaining Wall
- HW 1.0  
LW 0.2  
AW 0.6
- Height of Highest Point of Wall (Metres)  
Height of Lowest Point of Wall (Metres)  
Average Height of Wall (Metres)

Compaction of fill will be done in accordance with Australian Standard AS 3798–2007, under Level 1 inspection and testing by the nominated Geotechnical Inspection and Testing Authority.

- x 0.1 Cut/Fill, calculated between design and existing surface contours
- Area to be Cut, as supplied by RMA Engineers on the 10/08/2021
- Area to be Filled, as supplied by RMA Engineers on the 10/08/2021

Lot levels and earthworks derived from Engineering Drawings.

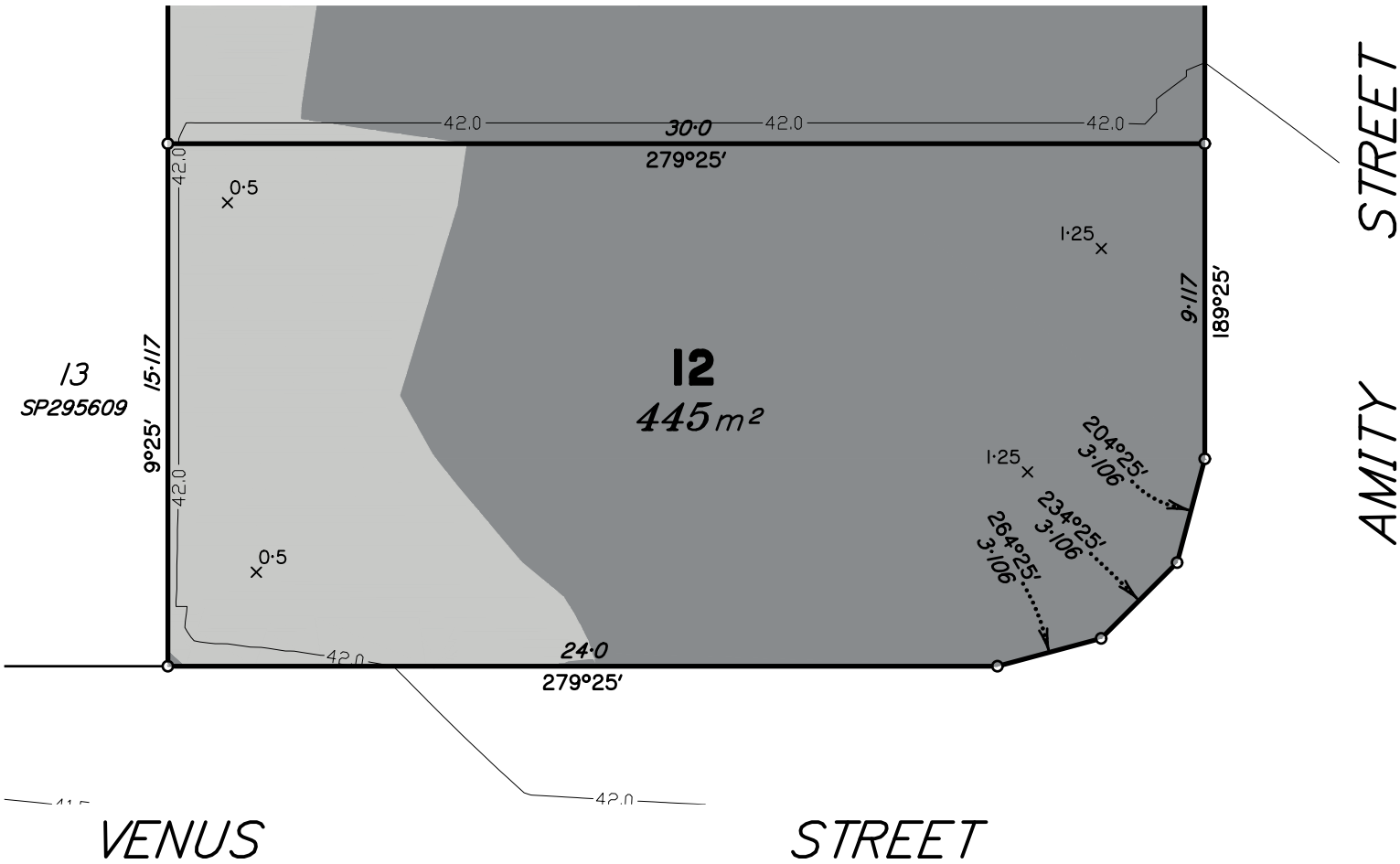
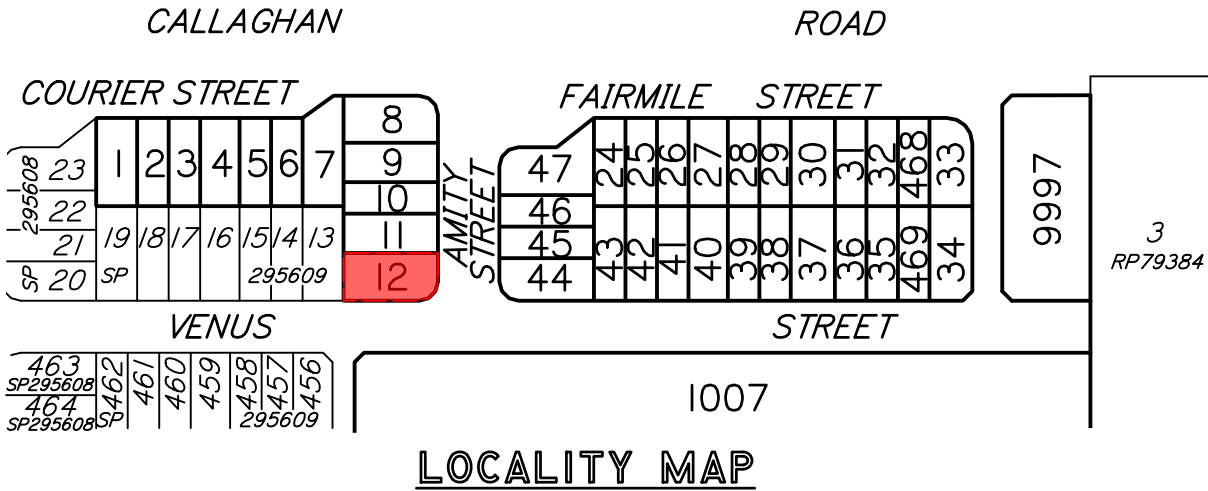

Scale 1:200 – Lengths are in metres.

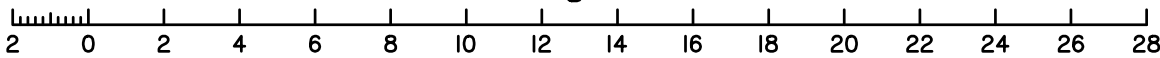

Meridian: MGA Zone 56 ☒ Yes ☐ No  
Contour Height Datum: AHD

A	ORIGINAL ISSUE	13/08/21	AA	AV
Issue	Details	Date	Drawn	Checked

DISCLOSURE PLAN  
DAHUA POINTCORP NARANGBA PTY LTD  
STAGE 6 "AMITY"  
CALLAGHAN ROAD, NARANGBA

Dwg No: A3–6322/12	Issue: A
Project: BNE150725	
File: B150725Dis6.dwg	