

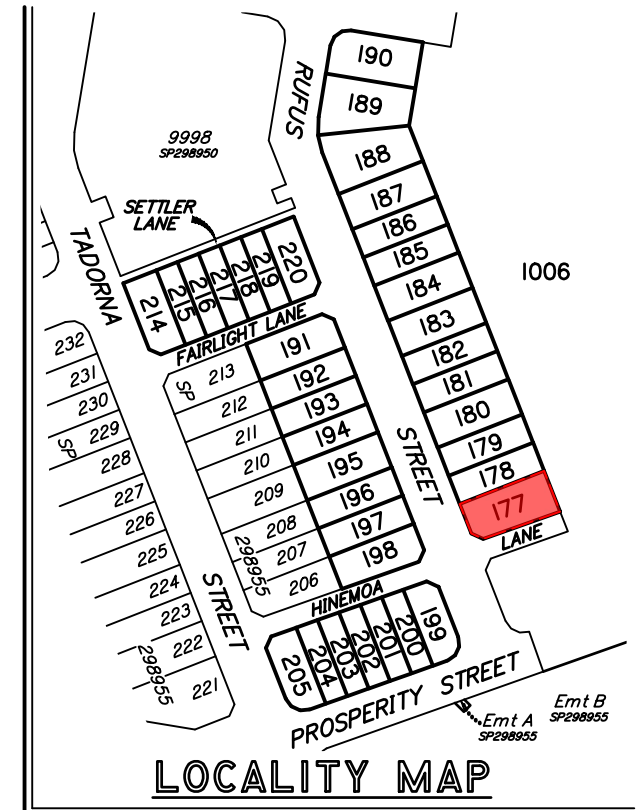

dts urban planning, surveying
& development
mackay@dtsqld.com.au

Brisbane
 PO Box 3128, West End QLD 4101
 Ph: 07 3118 0600
brisbane@dtsqld.com.au

Mackay
 PO Box 11711, Mackay Caneland QLD 4740
 Ph: 1300 278 783
mackay@dtsqld.com.au

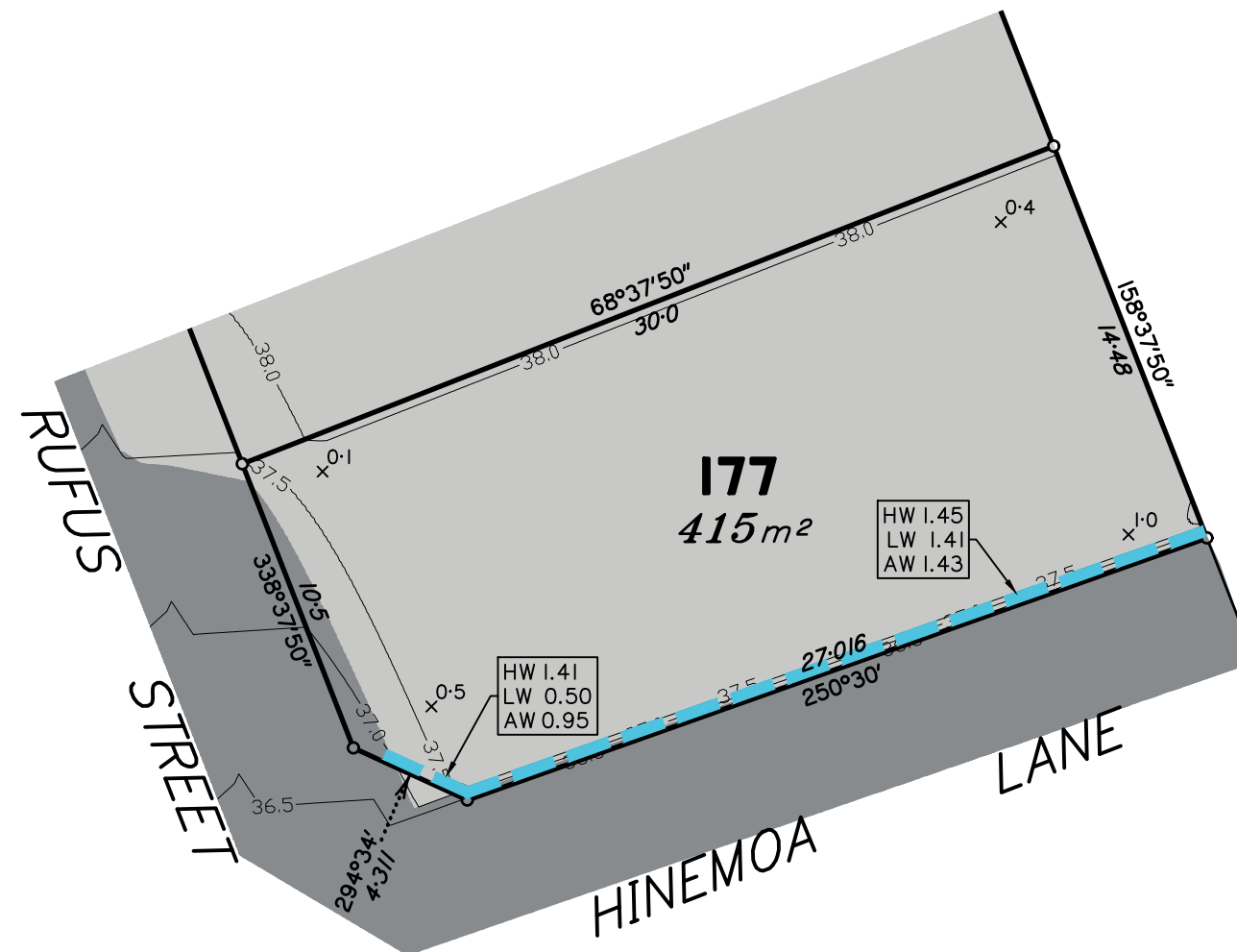

A	ORIGINAL ISSUE	17/02/21	AA	AV	<p style="text-align: center;">DISCLOSURE PLAN</p> <p style="text-align: center;">DAHUA POINTCORP NARANGBA PTY LTD</p> <p style="text-align: center;">STAGE 8B "AMITY"</p> <p style="text-align: center;">CALLAGHAN ROAD, NARANGBA</p>	Dwg No: A3-6171/177	Issue: A
						Project: BNE150725	
						File: B150725Dis8B.dwg	
Issue	Details	Date	Drawn	Checked			

DISCLOSURE PLAN
PROPOSED LOT 178

This plan is to be read in conjunction with the disclosure statement prepared for this lot.

Cancelling part of Lot 1005 on SP298955
Locality of Narangba

- These notes form an integral part of this plan. No part of this plan may be reproduced without these notes being included.
- All dimensions and areas shown are subject to final survey and relevant local authority approval.
- This plan has been prepared for issue to a buyer as a disclosure plan under the Land Sales Act 1984. It is not to be used for any other purpose.
- Levels and contours shown on this plan are not to be used for building design or construction; a topographical survey of the site is required.
- Any engineering detail (retaining walls, etc.) shown on this plan is indicative only and subject to construction and relevant local authority approval.
- For further detail regarding services, facilities and features which may have relevance to the proposed lot, reference should be made to the Development Application approval conditions, the approved operational works drawings and current engineering drawings.

Contour Interval – 0.5 metre

— 50.0 — Design Contours
Retaining Wall (Due to plotting limitations the retaining walls shown are not to scale and are indicative only)

HW 1.0
LW 0.2
AW 0.6

Height of Highest Point of Wall (Metres)
Height of Lowest Point of Wall (Metres)
Average Height of Wall (Metres)

Compaction of fill will be done in accordance with Australian Standard AS 3798–2007, under Level I inspection and testing by the nominated Geotechnical Inspection and Testing Authority.

x 0.1 Cut/Fill, calculated between design and existing surface contours

Area to be Cut, as supplied by RMA Engineers on 10/02/2021

Area to be Filled, as supplied by RMA Engineers on 10/02/2021

Area to be Filled. Depth of fill unverified

Lot levels and earthworks derived from Engineering Drawings.

Meridian: MGA Zone 56 ☒ Yes ☐ No
Contour Height Datum: AHD



Scale 1:250 – Lengths are in Metres.

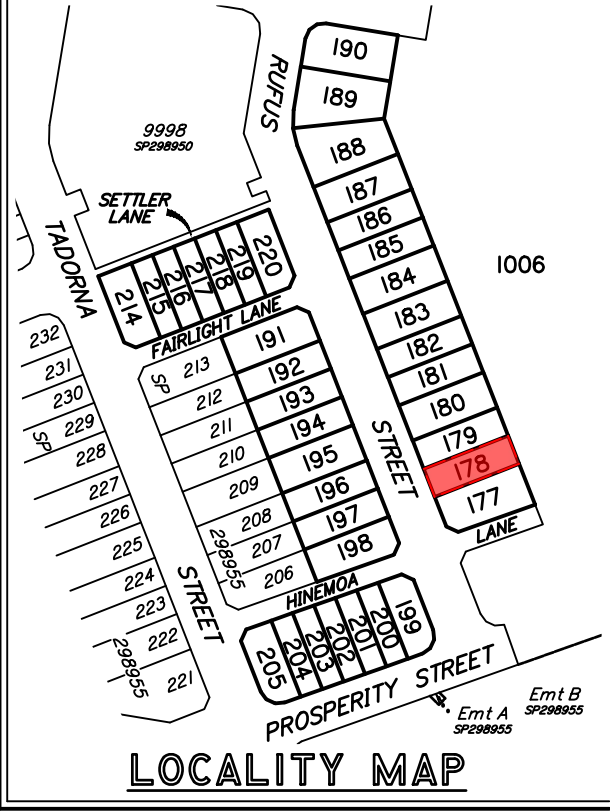
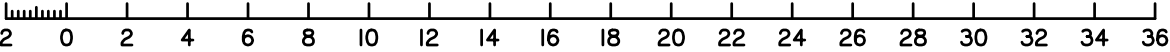

A	ORIGINAL ISSUE	17/02/21	AA	AV
Issue	Details	Date	Drawn	Checked

DISCLOSURE PLAN
DAHUA POINTCORP NARANGBA PTY LTD
STAGE 8B "AMITY"
CALLAGHAN ROAD, NARANGBA

Dwg No: A3–6171/178	Issue: A
Project: BNE150725	
File: B150725Dis8B.dwg	

DISCLOSURE PLAN
PROPOSED LOT 179

This plan is to be read in conjunction with the disclosure statement prepared for this lot.

Cancelling part of Lot 1005 on SP298955
Locality of Narangba

- These notes form an integral part of this plan. No part of this plan may be reproduced without these notes being included.
- All dimensions and areas shown are subject to final survey and relevant local authority approval.
- This plan has been prepared for issue to a buyer as a disclosure plan under the Land Sales Act 1984. It is not to be used for any other purpose.
- Levels and contours shown on this plan are not to be used for building design or construction; a topographical survey of the site is required.
- Any engineering detail (retaining walls, etc.) shown on this plan is indicative only and subject to construction and relevant local authority approval.
- For further detail regarding services, facilities and features which may have relevance to the proposed lot, reference should be made to the Development Application approval conditions, the approved operational works drawings and current engineering drawings.

Contour Interval – 0.5 metre

- 50.0 — Design Contours
- Retaining Wall (Due to plotting limitations the retaining walls shown are not to scale and are indicative only)
- HW 1.0
LW 0.2
AW 0.6
- Height of Highest Point of Wall (Metres)
Height of Lowest Point of Wall (Metres)
Average Height of Wall (Metres)

Compaction of fill will be done in accordance with Australian Standard AS 3798—2007, under Level 1 inspection and testing by the nominated Geotechnical Inspection and Testing Authority.

- x 0.1 Cut/Fill, calculated between design and existing surface contours
- Area to be Cut, as supplied by RMA Engineers on 10/02/2021
- Area to be Filled, as supplied by RMA Engineers on 10/02/2021
- Area to be Filled. Depth of fill unverified

Lot levels and earthworks derived from Engineering Drawings.

Meridian: MGA Zone 56 ☒ Yes ☐ No
Contour Height Datum: AHD

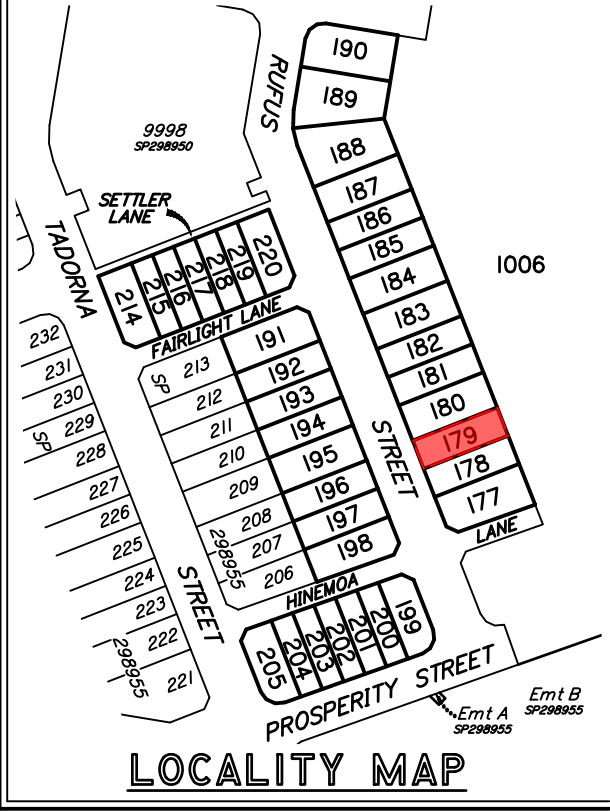
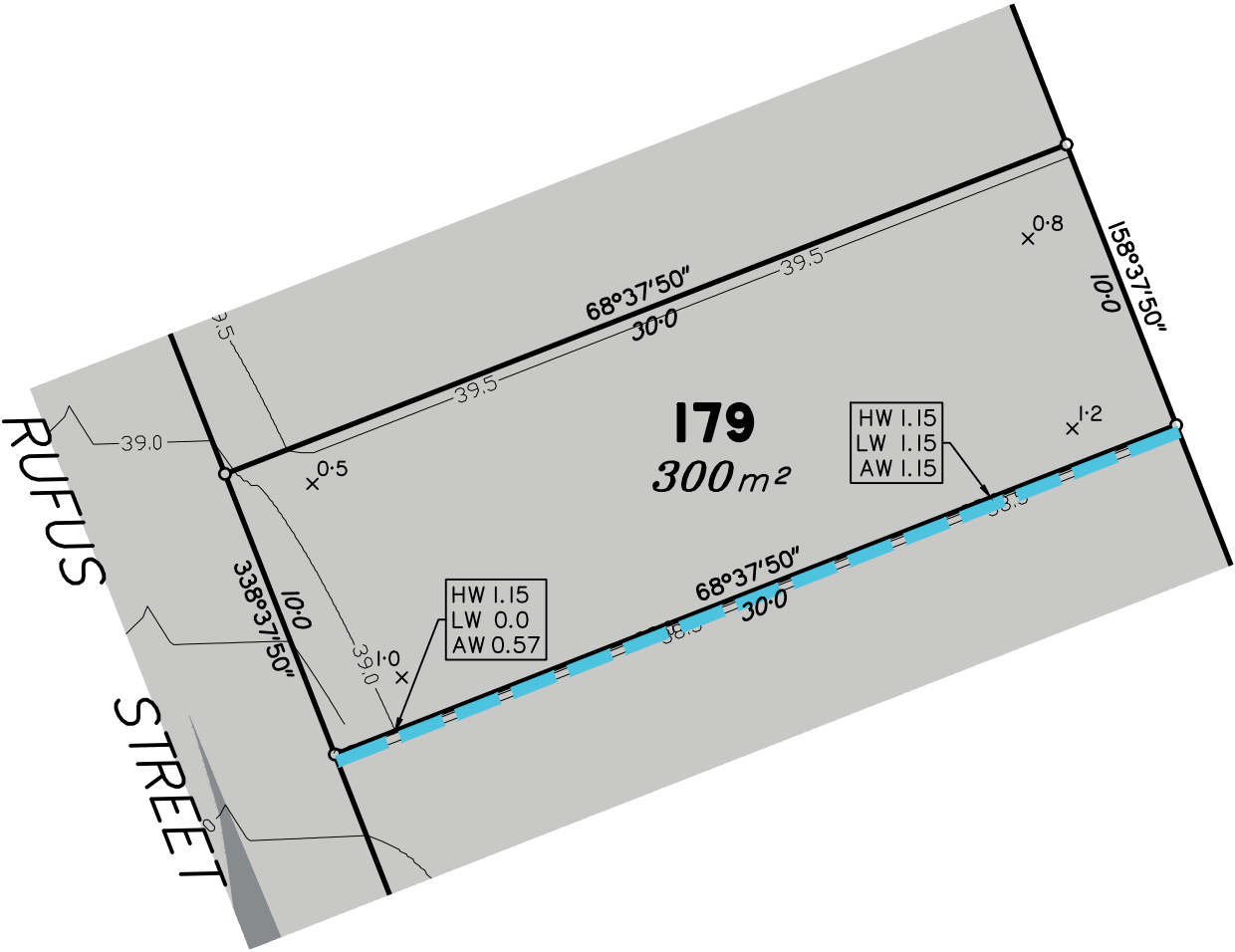

Scale 1:250 – Lengths are in Metres.

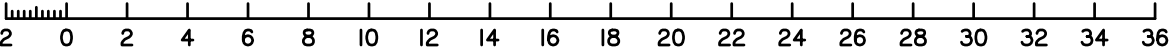

A	ORIGINAL ISSUE	17/02/21	AA	AV
Issue	Details	Date	Drawn	Checked

DISCLOSURE PLAN
DAHUA POINTCORP NARANGBA PTY LTD
STAGE 8B "AMITY"
CALLAGHAN ROAD, NARANGBA

Dwg No: A3–6171/179	Issue: A
Project: BNE150725	
File: B150725Dis8B.dwg	

DISCLOSURE PLAN
PROPOSED LOT 180

This plan is to be read in conjunction with the disclosure statement prepared for this lot.

Cancelling part of Lot 1005 on SP298955
Locality of Narangba

- These notes form an integral part of this plan. No part of this plan may be reproduced without these notes being included.
- All dimensions and areas shown are subject to final survey and relevant local authority approval.
- This plan has been prepared for issue to a buyer as a disclosure plan under the Land Sales Act 1984. It is not to be used for any other purpose.
- Levels and contours shown on this plan are not to be used for building design or construction; a topographical survey of the site is required.
- Any engineering detail (retaining walls, etc.) shown on this plan is indicative only and subject to construction and relevant local authority approval.
- For further detail regarding services, facilities and features which may have relevance to the proposed lot, reference should be made to the Development Application approval conditions, the approved operational works drawings and current engineering drawings.

Contour Interval – 0.5 metre

— 50.0 —

Design Contours

Retaining Wall (Due to plotting limitations the retaining walls shown are not to scale and are indicative only)

HW 1.0

LW 0.2

AW 0.6

Height of Highest Point of Wall (Metres)

Height of Lowest Point of Wall (Metres)

Average Height of Wall (Metres)

Compaction of fill will be done in accordance with Australian Standard AS 3798–2007, under Level I inspection and testing by the nominated Geotechnical Inspection and Testing Authority.

x 0.1

Cut/Fill, calculated between design and existing surface contours

Area to be Cut, as supplied by RMA Engineers on 10/02/2021

Area to be Filled, as supplied by RMA Engineers on 10/02/2021

Area to be Filled. Depth of fill unverified

Lot levels and earthworks derived from Engineering Drawings.

Meridian: MGA Zone 56

Yes

No

☒

☐

Contour Height Datum: AHD

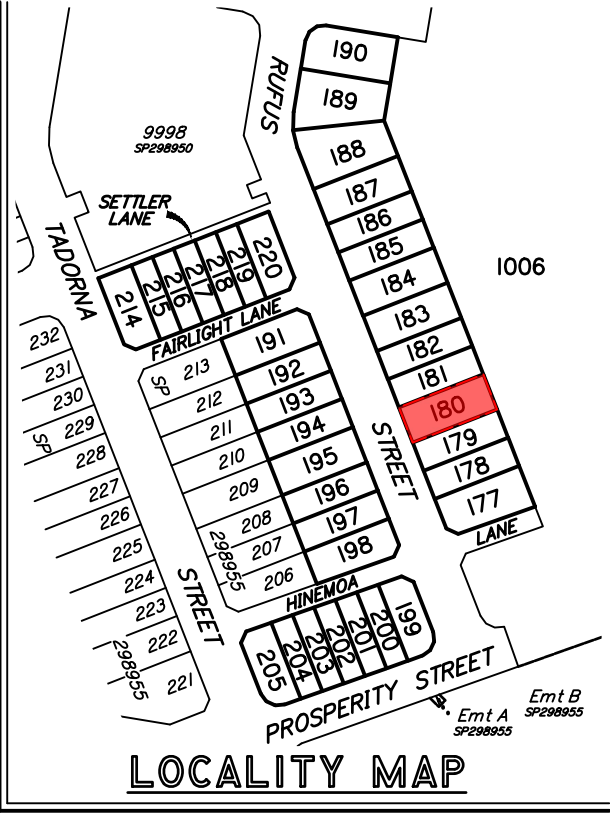
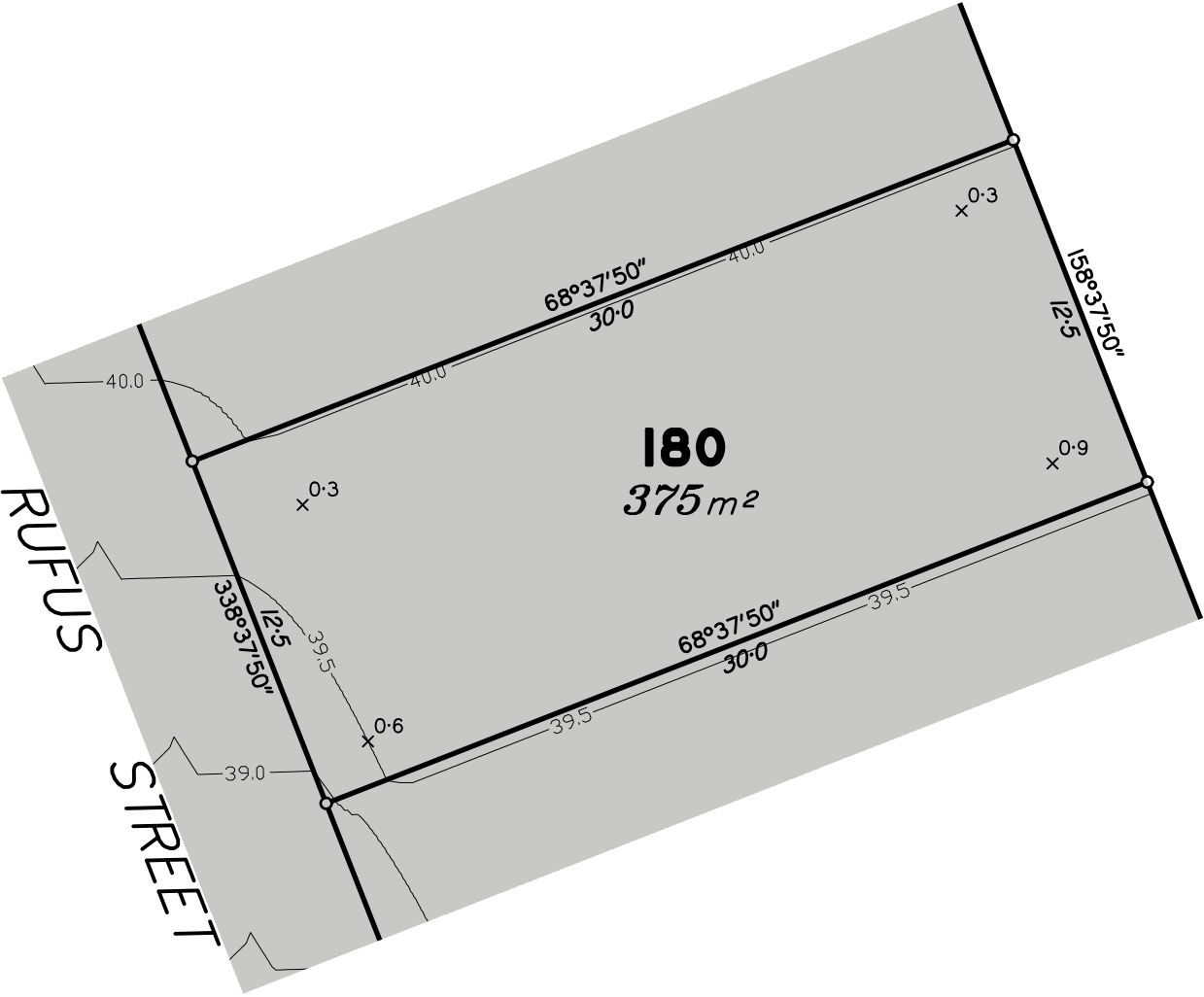

dts

urban planning, surveying & development

Brisbane

PO Box 3128, West End QLD 4101
Ph: 07 3118 0600
brisbane@dtsqld.com.au

Mackay

PO Box 11711, Mackay Caneland QLD 4740
Ph: 1300 278 783
mackay@dtsqld.com.au

A	ORIGINAL ISSUE	17/02/21	AA	AV
Issue	Details	Date	Drawn	Checked

DISCLOSURE PLAN
DAHUA POINTCORP NARANGBA PTY LTD
STAGE 8B "AMITY"
CALLAGHAN ROAD, NARANGBA

Dwg No: A3–6171/I80	Issue: A
Project: BNE150725	
File: B150725Dis8B.dwg	

DISCLOSURE PLAN
PROPOSED LOT 181

This plan is to be read in conjunction with the disclosure statement prepared for this lot.

Cancelling part of Lot 1005 on SP298955
Locality of Narangba

- These notes form an integral part of this plan. No part of this plan may be reproduced without these notes being included.
- All dimensions and areas shown are subject to final survey and relevant local authority approval.
- This plan has been prepared for issue to a buyer as a disclosure plan under the Land Sales Act 1984. It is not to be used for any other purpose.
- Levels and contours shown on this plan are not to be used for building design or construction; a topographical survey of the site is required.
- Any engineering detail (retaining walls, etc.) shown on this plan is indicative only and subject to construction and relevant local authority approval.
- For further detail regarding services, facilities and features which may have relevance to the proposed lot, reference should be made to the Development Application approval conditions, the approved operational works drawings and current engineering drawings.

Contour Interval – 0.5 metre

- 50.0 — Design Contours
- Retaining Wall (Due to plotting limitations the retaining walls shown are not to scale and are indicative only)
- HW 1.0
LW 0.2
AW 0.6
- Height of Highest Point of Wall (Metres)
Height of Lowest Point of Wall (Metres)
Average Height of Wall (Metres)

Compaction of fill will be done in accordance with Australian Standard AS 3798–2007, under Level I inspection and testing by the nominated Geotechnical Inspection and Testing Authority.

- x 0.1 Cut/Fill, calculated between design and existing surface contours
- Area to be Cut, as supplied by RMA Engineers on 10/02/2021
- Area to be Filled, as supplied by RMA Engineers on 10/02/2021
- Area to be Filled. Depth of fill unverified

Lot levels and earthworks derived from Engineering Drawings.

Meridian: MGA Zone 56 ☒ Yes ☐ No Contour Height Datum: AHD



Scale 1:250 – Lengths are in Metres.

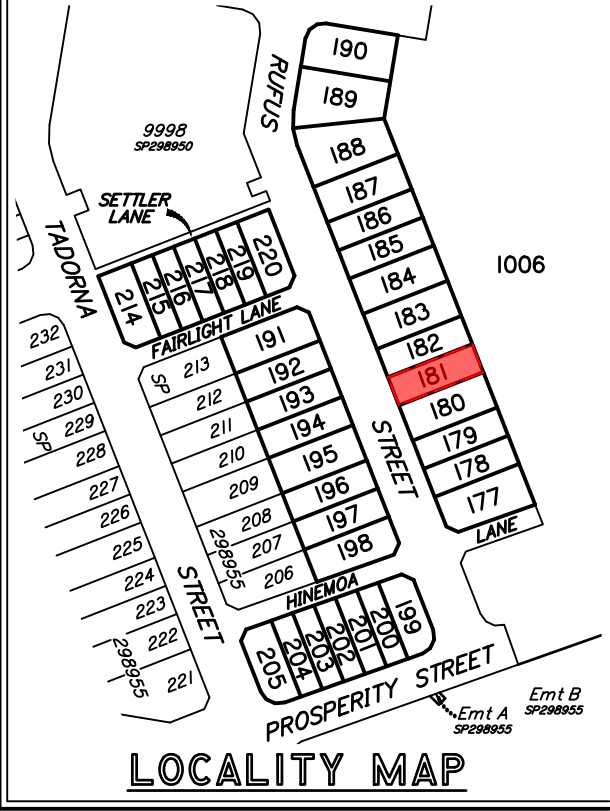
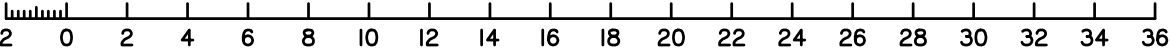

A	ORIGINAL ISSUE	17/02/21	AA	AV
Issue	Details	Date	Drawn	Checked

DISCLOSURE PLAN
DAHUA POINTCORP NARANGBA PTY LTD
STAGE 8B "AMITY"
CALLAGHAN ROAD, NARANGBA

Dwg No: A3–6171/181	Issue: A
Project: BNE150725	
File: B150725Dis8B.dwg	

DISCLOSURE PLAN
PROPOSED LOT 182

This plan is to be read in conjunction with the disclosure statement prepared for this lot.

Cancelling part of Lot 1005 on SP298955
Locality of Narangba

- These notes form an integral part of this plan. No part of this plan may be reproduced without these notes being included.
- All dimensions and areas shown are subject to final survey and relevant local authority approval.
- This plan has been prepared for issue to a buyer as a disclosure plan under the Land Sales Act 1984. It is not to be used for any other purpose.
- Levels and contours shown on this plan are not to be used for building design or construction; a topographical survey of the site is required.
- Any engineering detail (retaining walls, etc.) shown on this plan is indicative only and subject to construction and relevant local authority approval.
- For further detail regarding services, facilities and features which may have relevance to the proposed lot, reference should be made to the Development Application approval conditions, the approved operational works drawings and current engineering drawings.

Contour Interval – 0.5 metre

- 50.0 — Design Contours
- Retaining Wall (Due to plotting limitations the retaining walls shown are not to scale and are indicative only)
- HW 1.0
LW 0.2
AW 0.6
- Height of Highest Point of Wall (Metres)
Height of Lowest Point of Wall (Metres)
Average Height of Wall (Metres)

Compaction of fill will be done in accordance with Australian Standard AS 3798–2007, under Level 1 inspection and testing by the nominated Geotechnical Inspection and Testing Authority.

- x 0.1 Cut/Fill, calculated between design and existing surface contours
- Area to be Cut, as supplied by RMA Engineers on 10/02/2021
- Area to be Filled, as supplied by RMA Engineers on 10/02/2021
- Area to be Filled. Depth of fill unverified

Lot levels and earthworks derived from Engineering Drawings.

Meridian: MGA Zone 56 ☒ Yes ☐ No
Contour Height Datum: AHD

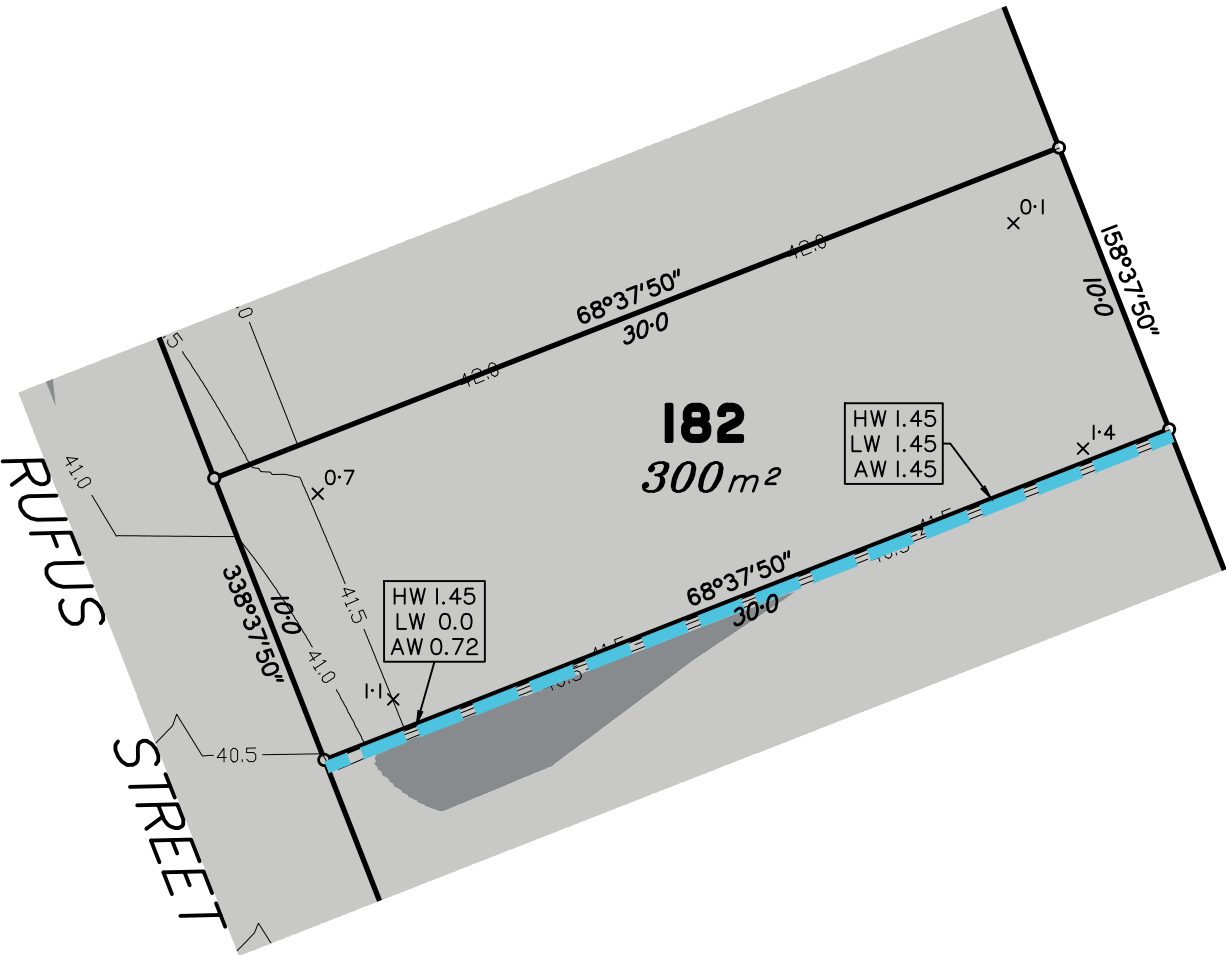

Scale 1:250 – Lengths are in Metres.

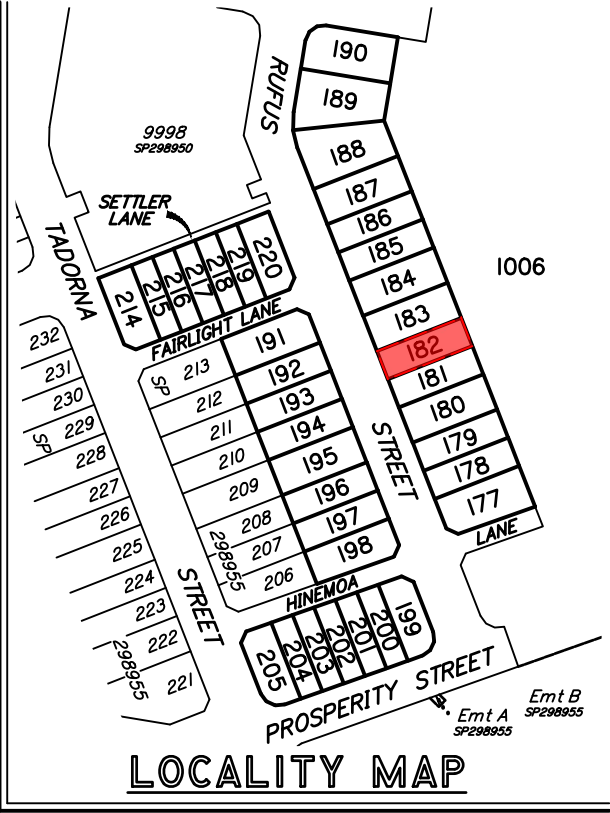
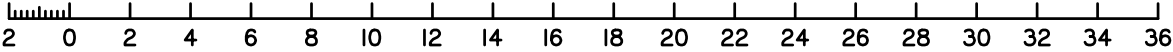

A	ORIGINAL ISSUE	17/02/21	AA	AV
Issue	Details	Date	Drawn	Checked

DISCLOSURE PLAN
DAHUA POINTCORP NARANGBA PTY LTD
STAGE 8B "AMITY"
CALLAGHAN ROAD, NARANGBA

Dwg No: A3–6171/182	Issue: A
Project: BNE150725	
File: B150725Dis8B.dwg	

DISCLOSURE PLAN
PROPOSED LOT 183

This plan is to be read in conjunction with the disclosure statement prepared for this lot.

Cancelling part of Lot 1005 on SP298955
Locality of Narangba

- These notes form an integral part of this plan. No part of this plan may be reproduced without these notes being included.
- All dimensions and areas shown are subject to final survey and relevant local authority approval.
- This plan has been prepared for issue to a buyer as a disclosure plan under the Land Sales Act 1984. It is not to be used for any other purpose.
- Levels and contours shown on this plan are not to be used for building design or construction; a topographical survey of the site is required.
- Any engineering detail (retaining walls, etc.) shown on this plan is indicative only and subject to construction and relevant local authority approval.
- For further detail regarding services, facilities and features which may have relevance to the proposed lot, reference should be made to the Development Application approval conditions, the approved operational works drawings and current engineering drawings.

Contour Interval – 0.5 metre

— 50.0 —

Design Contours

Retaining Wall (Due to plotting limitations the retaining walls shown are not to scale and are indicative only)

HW 1.0

LW 0.2

AW 0.6

Height of Highest Point of Wall (Metres)

Height of Lowest Point of Wall (Metres)

Average Height of Wall (Metres)

Compaction of fill will be done in accordance with Australian Standard AS 3798—2007, under Level 1 inspection and testing by the nominated Geotechnical Inspection and Testing Authority.

x 0.1

Cut/Fill, calculated between design and existing surface contours

Area to be Cut, as supplied by RMA Engineers on 10/02/2021

Area to be Filled, as supplied by RMA Engineers on 10/02/2021

Area to be Filled. Depth of fill unverified

Lot levels and earthworks derived from Engineering Drawings.

Meridian: MGA Zone 56

Yes

No

☒

☐

Contour Height Datum: AHD

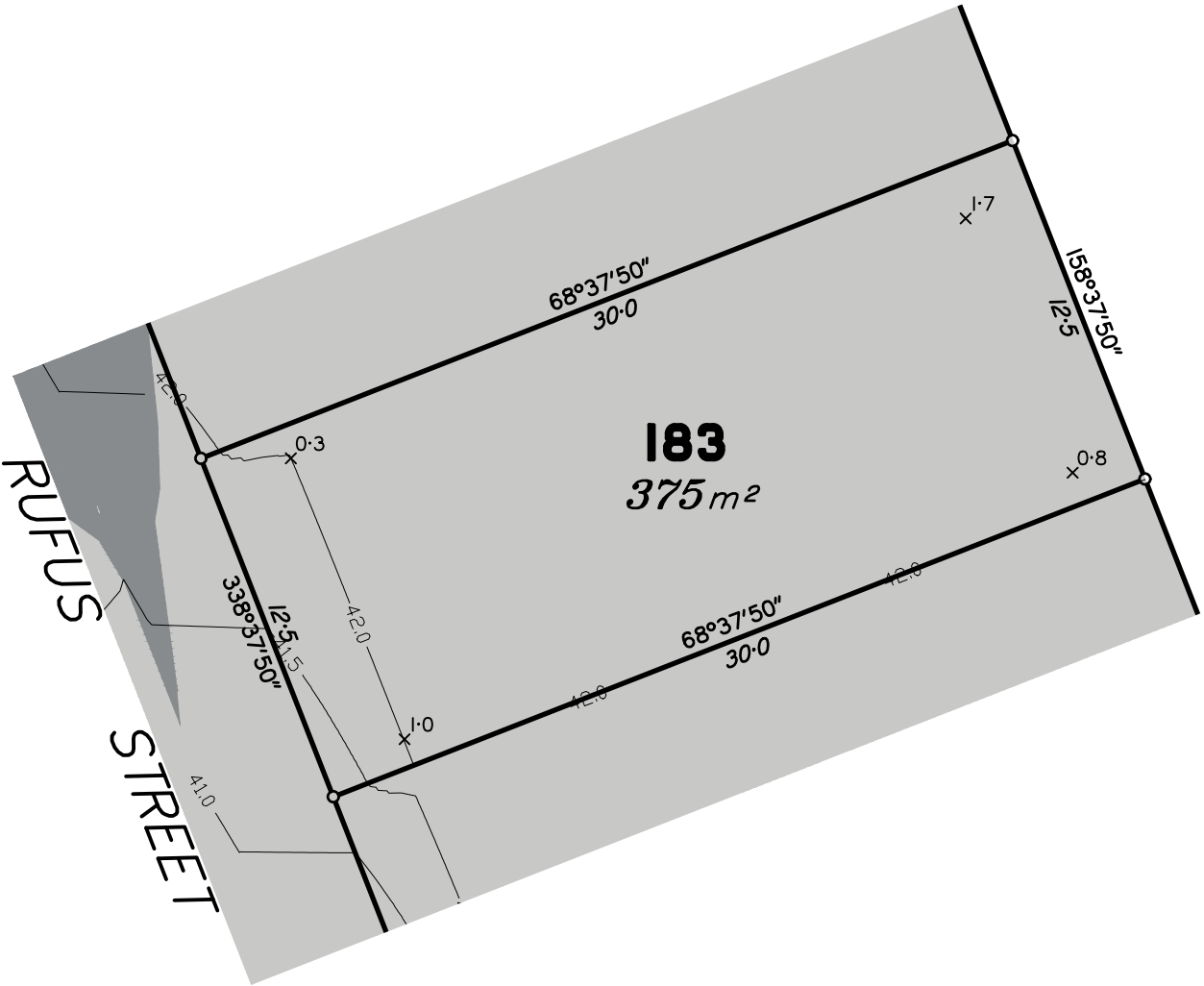

DISCLOSURE PLAN
PROPOSED LOT 184

This plan is to be read in conjunction with the disclosure statement prepared for this lot.

Cancelling part of Lot 1005 on SP298955
Locality of Narangba

- These notes form an integral part of this plan. No part of this plan may be reproduced without these notes being included.
- All dimensions and areas shown are subject to final survey and relevant local authority approval.
- This plan has been prepared for issue to a buyer as a disclosure plan under the Land Sales Act 1984. It is not to be used for any other purpose.
- Levels and contours shown on this plan are not to be used for building design or construction; a topographical survey of the site is required.
- Any engineering detail (retaining walls, etc.) shown on this plan is indicative only and subject to construction and relevant local authority approval.
- For further detail regarding services, facilities and features which may have relevance to the proposed lot, reference should be made to the Development Application approval conditions, the approved operational works drawings and current engineering drawings.

Contour Interval – 0.5 metre

— 50.0 —

Design Contours

Retaining Wall (Due to plotting limitations the retaining walls shown are not to scale and are indicative only)

HW 1.0

LW 0.2

AW 0.6

Height of Highest Point of Wall (Metres)

Height of Lowest Point of Wall (Metres)

Average Height of Wall (Metres)

Compaction of fill will be done in accordance with Australian Standard AS 3798–2007, under Level 1 inspection and testing by the nominated Geotechnical Inspection and Testing Authority.

x 0.1

Cut/Fill, calculated between design and existing surface contours

Area to be Cut, as supplied by RMA Engineers on 10/02/2021

Area to be Filled, as supplied by RMA Engineers on 10/02/2021

Area to be Filled. Depth of fill unverified

Lot levels and earthworks derived from Engineering Drawings.

Meridian: MGA Zone 56

Yes

No

☒

☐

Contour Height Datum: AHD

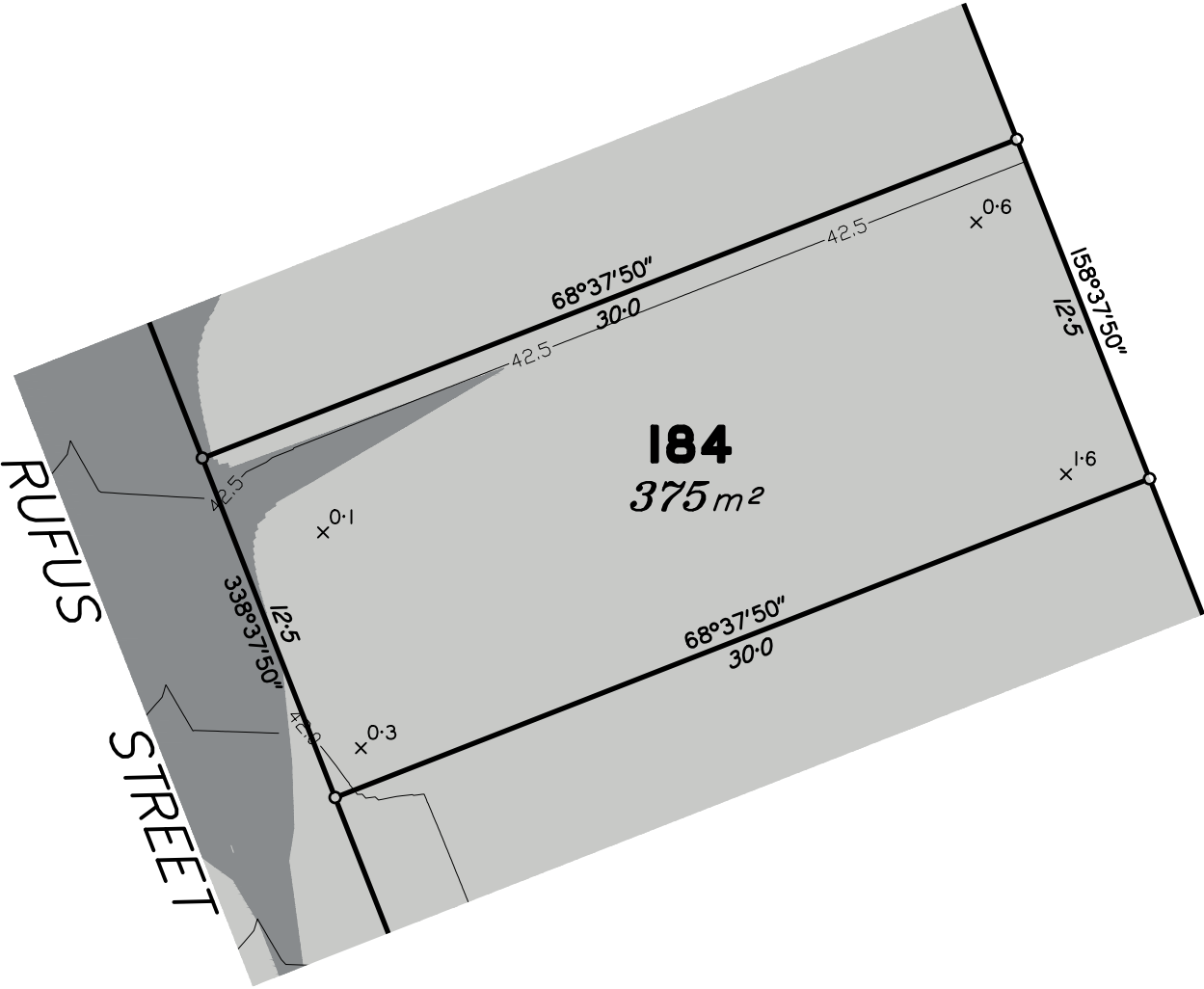

Scale 1:250 – Lengths are in Metres.

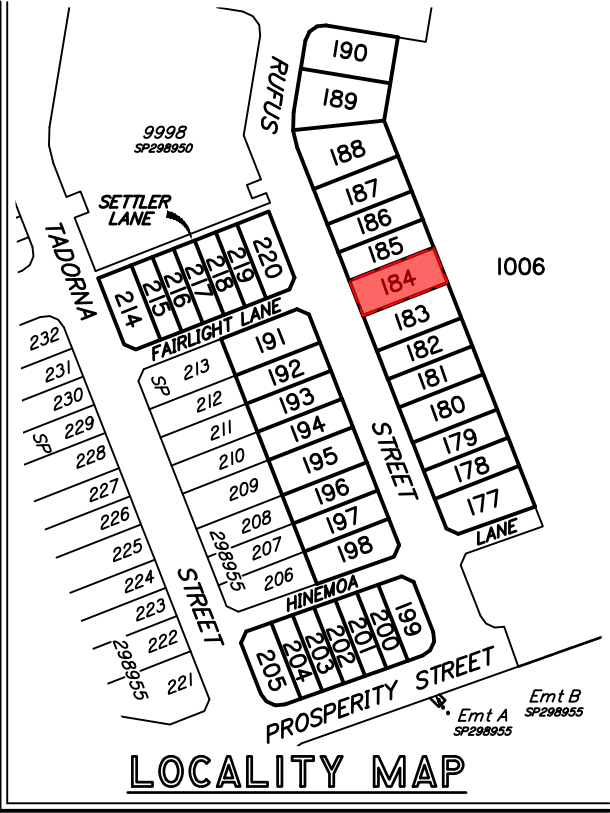
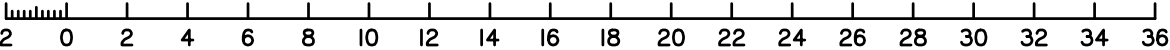

dt

s

urban planning, surveying & development

Brisbane

Mackay

PO Box 3128, West End QLD 4101 PO Box 11711, Mackay Caneland QLD 4740

Ph: 07 3118 0600 Ph: 1300 278 783

brisbane@dtsgld.com.au mackay@dtsgld.com.au

A	ORIGINAL ISSUE	17/02/21	AA	AV
Issue	Details	Date	Drawn	Checked

DISCLOSURE PLAN
DAHUA POINTCORP NARANGBA PTY LTD
STAGE 8B "AMITY"
CALLAGHAN ROAD, NARANGBA

Dwg No: A3–6171/184	Issue: A
Project: BNE150725	
File: B150725Dis8B.dwg	

DISCLOSURE PLAN
PROPOSED LOT 185

This plan is to be read in conjunction with the disclosure statement prepared for this lot.

Cancelling part of Lot 1005 on SP298955
Locality of Narangba

- These notes form an integral part of this plan. No part of this plan may be reproduced without these notes being included.
- All dimensions and areas shown are subject to final survey and relevant local authority approval.
- This plan has been prepared for issue to a buyer as a disclosure plan under the Land Sales Act 1984. It is not to be used for any other purpose.
- Levels and contours shown on this plan are not to be used for building design or construction; a topographical survey of the site is required.
- Any engineering detail (retaining walls, etc.) shown on this plan is indicative only and subject to construction and relevant local authority approval.
- For further detail regarding services, facilities and features which may have relevance to the proposed lot, reference should be made to the Development Application approval conditions, the approved operational works drawings and current engineering drawings.

Contour Interval – 0.5 metre

— 50.0 —

Design Contours

Retaining Wall (Due to plotting limitations the retaining walls shown are not to scale and are indicative only)

HW 1.0

LW 0.2

AW 0.6

Height of Highest Point of Wall (Metres)

Height of Lowest Point of Wall (Metres)

Average Height of Wall (Metres)

Compaction of fill will be done in accordance with Australian Standard AS 3798—2007, under Level 1 inspection and testing by the nominated Geotechnical Inspection and Testing Authority.

x 0.1

Cut/Fill, calculated between design and existing surface contours

Area to be Cut, as supplied by RMA Engineers on 10/02/2021

Area to be Filled, as supplied by RMA Engineers on 10/02/2021

Area to be Filled. Depth of fill unverified

Lot levels and earthworks derived from Engineering Drawings.

Meridian: MGA Zone 56

Yes

No

☒

☐

Contour Height Datum: AHD

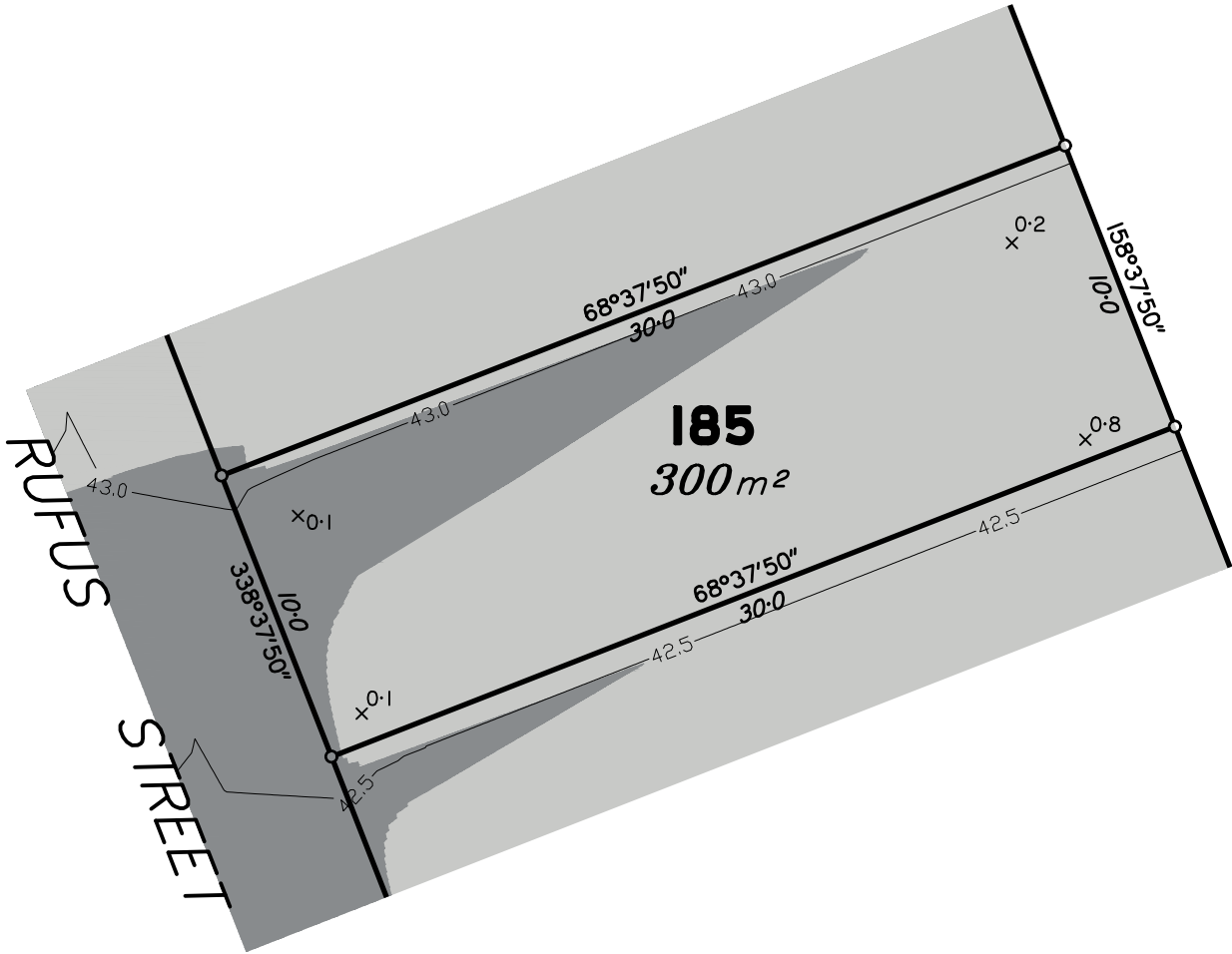

Scale 1:250 – Lengths are in Metres.

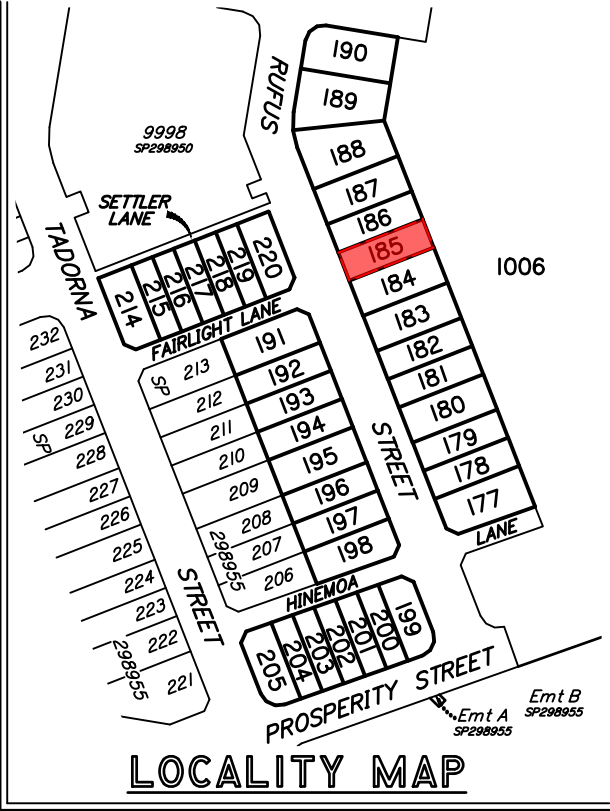
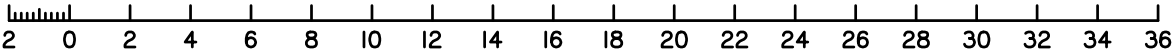

dts

urban planning, surveying & development

Brisbane

PO Box 3128, West End QLD 4101
Ph: 07 3118 0600
brisbane@dtsqld.com.au

Mackay

PO Box 11711, Mackay Caneland QLD 4740
Ph: 1300 278 783
mackay@dtsqld.com.au

A	ORIGINAL ISSUE	17/02/21	AA	AV
Issue	Details	Date	Drawn	Checked

DISCLOSURE PLAN
DAHUA POINTCORP NARANGBA PTY LTD
STAGE 8B "AMITY"
CALLAGHAN ROAD, NARANGBA

Dwg No: A3–6171/185	Issue: A
Project: BNE150725	
File: B150725Dis8B.dwg	

DISCLOSURE PLAN
PROPOSED LOT 186

This plan is to be read in conjunction with the disclosure statement prepared for this lot.

Cancelling part of Lot 1005 on SP298955
Locality of Narangba

- These notes form an integral part of this plan. No part of this plan may be reproduced without these notes being included.
- All dimensions and areas shown are subject to final survey and relevant local authority approval.
- This plan has been prepared for issue to a buyer as a disclosure plan under the Land Sales Act 1984. It is not to be used for any other purpose.
- Levels and contours shown on this plan are not to be used for building design or construction; a topographical survey of the site is required.
- Any engineering detail (retaining walls, etc.) shown on this plan is indicative only and subject to construction and relevant local authority approval.
- For further detail regarding services, facilities and features which may have relevance to the proposed lot, reference should be made to the Development Application approval conditions, the approved operational works drawings and current engineering drawings.

Contour Interval – 0.5 metre

— 50.0 —

Design Contours

Retaining Wall (Due to plotting limitations the retaining walls shown are not to scale and are indicative only)

HW 1.0

LW 0.2

AW 0.6

Height of Highest Point of Wall (Metres)

Height of Lowest Point of Wall (Metres)

Average Height of Wall (Metres)

Compaction of fill will be done in accordance with Australian Standard AS 3798–2007, under Level 1 inspection and testing by the nominated Geotechnical Inspection and Testing Authority.

x 0.1

Cut/Fill, calculated between design and existing surface contours

Area to be Cut, as supplied by RMA Engineers on 10/02/2021

Area to be Filled, as supplied by RMA Engineers on 10/02/2021

Area to be Filled. Depth of fill unverified

Lot levels and earthworks derived from Engineering Drawings.

Meridian: MGA Zone 56

Yes

No

☒

☐

Contour Height Datum: AHD

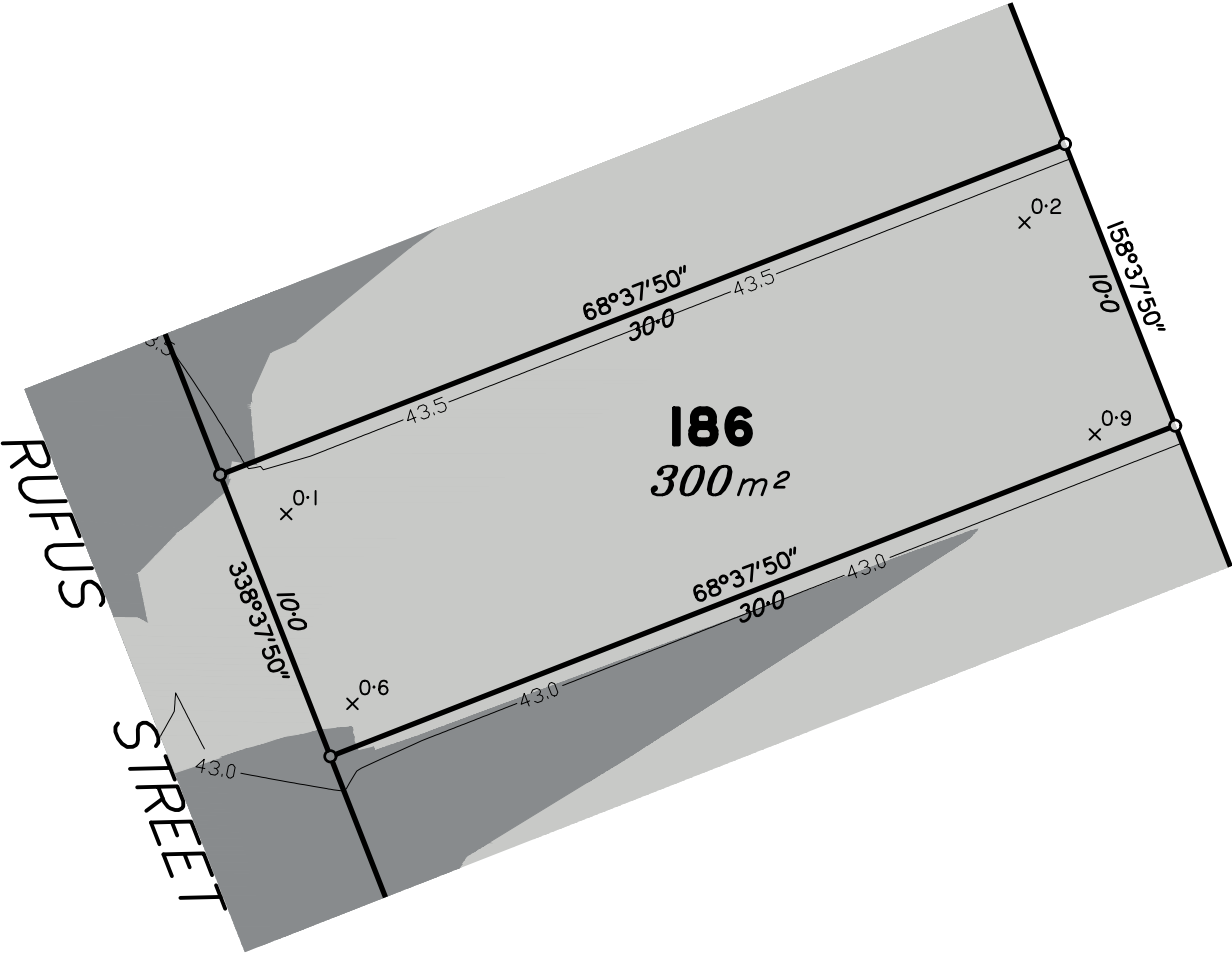

Scale 1:250 – Lengths are in Metres.

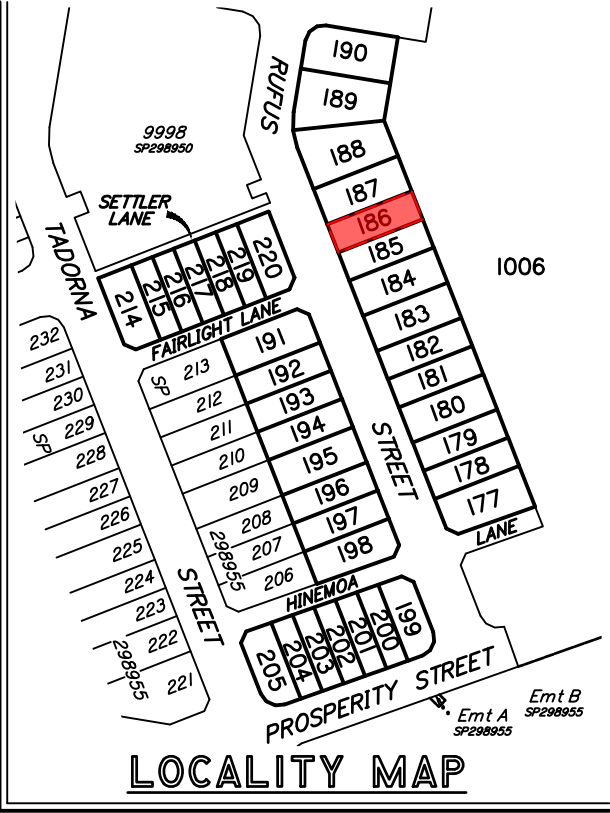
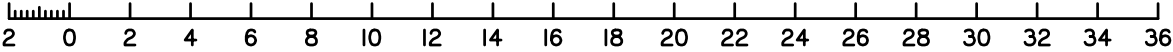

dt

s

urban planning, surveying & development

Brisbane

Mackay

PO Box 3128, West End QLD 4101 PO Box 11711, Mackay Caneland QLD 4740

Ph: 07 3118 0600 Ph: 1300 278 783

brisbane@dtsqld.com.au mackay@dtsqld.com.au

A	ORIGINAL ISSUE	17/02/21	AA	AV
Issue	Details	Date	Drawn	Checked

DISCLOSURE PLAN
DAHUA POINTCORP NARANGBA PTY LTD
STAGE 8B "AMITY"
CALLAGHAN ROAD, NARANGBA

Dwg No: A3–6171/186	Issue: A
Project: BNE150725	
File: B150725Dis8B.dwg	

DISCLOSURE PLAN
PROPOSED LOT 187

This plan is to be read in conjunction with the disclosure statement prepared for this lot.

Cancelling part of Lot 1005 on SP298955
Locality of Narangba

- These notes form an integral part of this plan. No part of this plan may be reproduced without these notes being included.
- All dimensions and areas shown are subject to final survey and relevant local authority approval.
- This plan has been prepared for issue to a buyer as a disclosure plan under the Land Sales Act 1984. It is not to be used for any other purpose.
- Levels and contours shown on this plan are not to be used for building design or construction; a topographical survey of the site is required.
- Any engineering detail (retaining walls, etc.) shown on this plan is indicative only and subject to construction and relevant local authority approval.
- For further detail regarding services, facilities and features which may have relevance to the proposed lot, reference should be made to the Development Application approval conditions, the approved operational works drawings and current engineering drawings.

Contour Interval – 0.5 metre

— 50.0 —

Design Contours

Retaining Wall (Due to plotting limitations the retaining walls shown are not to scale and are indicative only)

HW 1.0

LW 0.2

AW 0.6

Height of Highest Point of Wall (Metres)

Height of Lowest Point of Wall (Metres)

Average Height of Wall (Metres)

Compaction of fill will be done in accordance with Australian Standard AS 3798—2007, under Level I inspection and testing by the nominated Geotechnical Inspection and Testing Authority.

x 0.1

Cut/Fill, calculated between design and existing surface contours

Area to be Cut, as supplied by RMA Engineers on 10/02/2021

Area to be Filled, as supplied by RMA Engineers on 10/02/2021

Area to be Filled. Depth of fill unverified

Lot levels and earthworks derived from Engineering Drawings.

Meridian: MGA Zone 56

Yes

No

☒

☐

Contour Height Datum: AHD

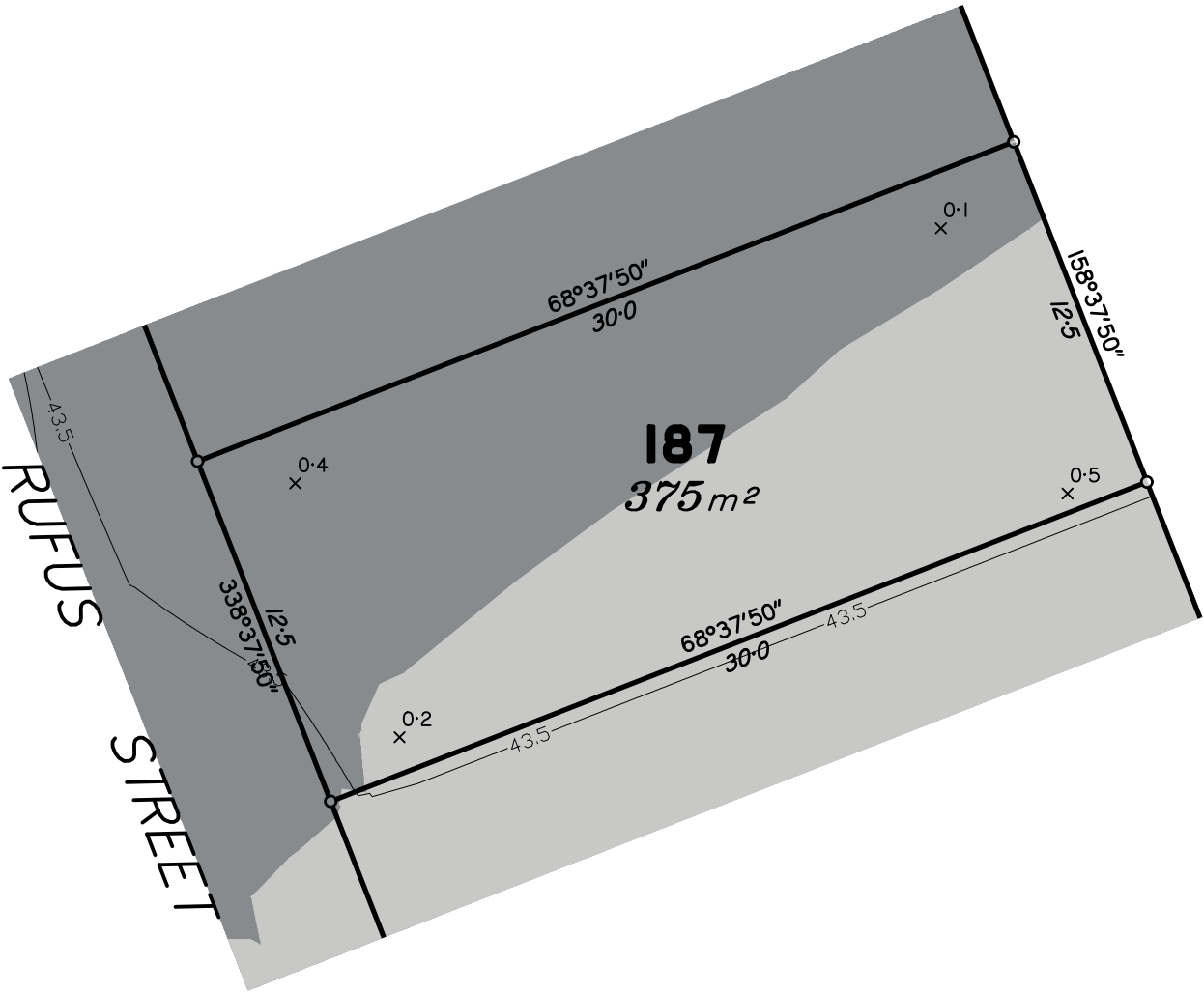

Scale 1:250 – Lengths are in Metres.

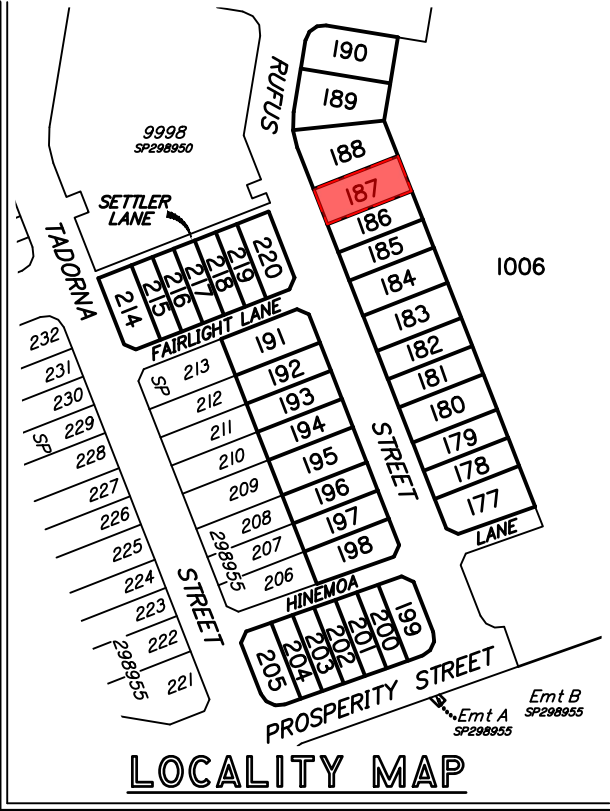
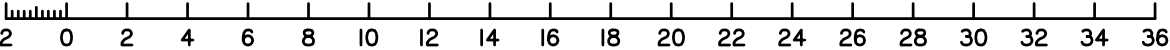

dts

urban planning, surveying & development

Brisbane

PO Box 3128, West End QLD 4101
Ph: 07 3118 0600
brisbane@dtsqld.com.au

Mackay

PO Box 11711, Mackay Caneland QLD 4740
Ph: 1300 278 783
mackay@dtsqld.com.au

A	ORIGINAL ISSUE	17/02/21	AA	AV
Issue	Details	Date	Drawn	Checked

DISCLOSURE PLAN
DAHUA POINTCORP NARANGBA PTY LTD
STAGE 8B "AMITY"
CALLAGHAN ROAD, NARANGBA

Dwg No: A3-6171/187	Issue: A
Project: BNE150725	
File: B150725Dis8B.dwg	

DISCLOSURE PLAN
PROPOSED LOT 188

This plan is to be read in conjunction with the disclosure statement prepared for this lot.

Cancelling part of Lot 1005 on SP298955
Locality of Narangba

- These notes form an integral part of this plan. No part of this plan may be reproduced without these notes being included.
- All dimensions and areas shown are subject to final survey and relevant local authority approval.
- This plan has been prepared for issue to a buyer as a disclosure plan under the Land Sales Act 1984. It is not to be used for any other purpose.
- Levels and contours shown on this plan are not to be used for building design or construction; a topographical survey of the site is required.
- Any engineering detail (retaining walls, etc.) shown on this plan is indicative only and subject to construction and relevant local authority approval.
- For further detail regarding services, facilities and features which may have relevance to the proposed lot, reference should be made to the Development Application approval conditions, the approved operational works drawings and current engineering drawings.

Contour Interval – 0.5 metre

— 50.0 —

Design Contours

Retaining Wall (Due to plotting limitations the retaining walls shown are not to scale and are indicative only)

HW 1.0

LW 0.2

AW 0.6

Height of Highest Point of Wall (Metres)

Height of Lowest Point of Wall (Metres)

Average Height of Wall (Metres)

Compaction of fill will be done in accordance with Australian Standard AS 3798–2007, under Level I inspection and testing by the nominated Geotechnical Inspection and Testing Authority.

x 0.1

Cut/Fill, calculated between design and existing surface contours

Area to be Cut, as supplied by RMA Engineers on 10/02/2021

Area to be Filled, as supplied by RMA Engineers on 10/02/2021

Area to be Filled. Depth of fill unverified

Lot levels and earthworks derived from Engineering Drawings.

Meridian: MGA Zone 56

Yes

No

☒

☐

Contour Height Datum: AHD

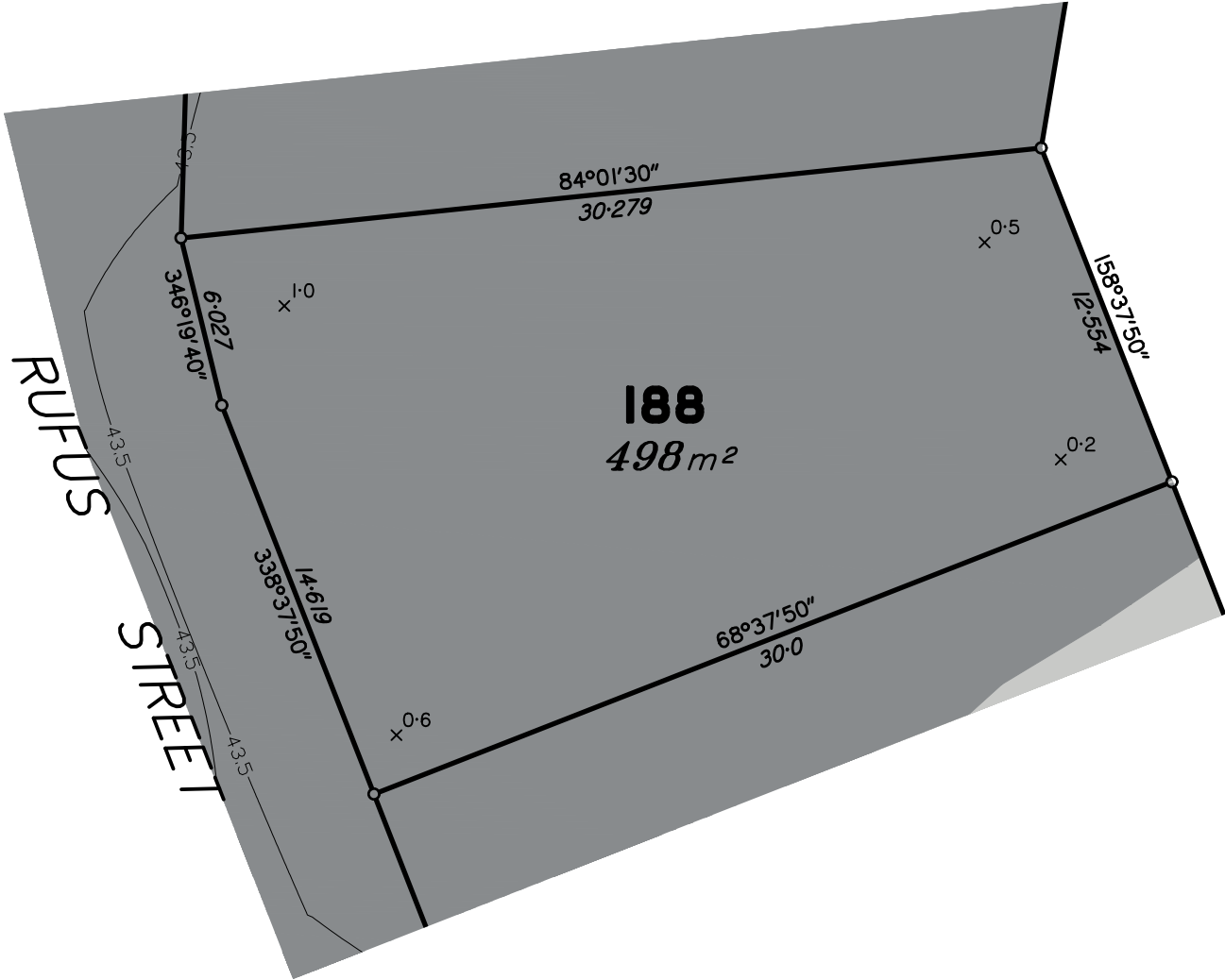

Scale 1:250 – Lengths are in Metres.

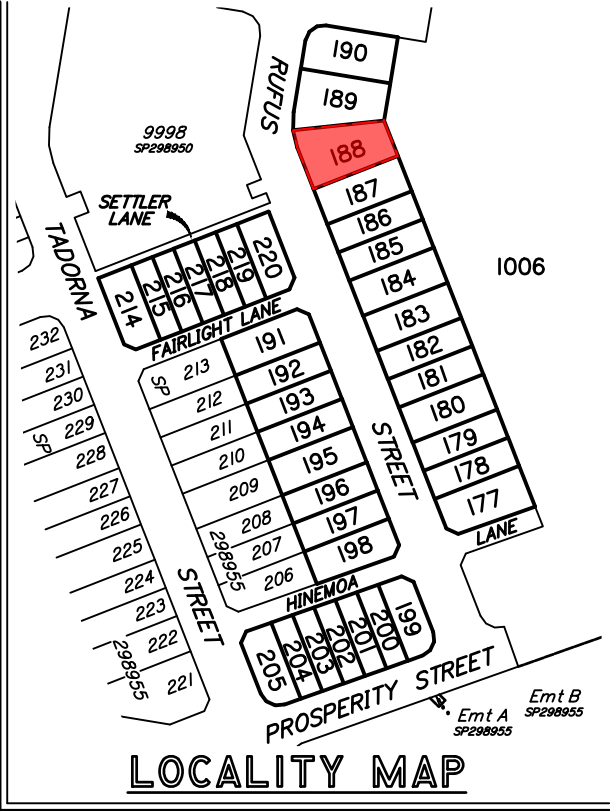
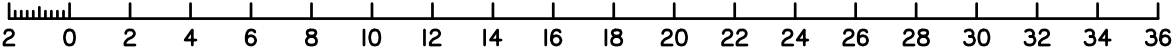

A	ORIGINAL ISSUE	17/02/21	AA	AV
Issue	Details	Date	Drawn	Checked

DISCLOSURE PLAN
DAHUA POINTCORP NARANGBA PTY LTD
STAGE 8B "AMITY"
CALLAGHAN ROAD, NARANGBA

Dwg No: A3–6171/188	Issue: A
Project: BNE150725	
File: B150725Dis8B.dwg	

DISCLOSURE PLAN
PROPOSED LOT 189

This plan is to be read in conjunction with the disclosure statement prepared for this lot.

Cancelling part of Lot 1005 on SP298955
Locality of Narangba

- These notes form an integral part of this plan. No part of this plan may be reproduced without these notes being included.
- All dimensions and areas shown are subject to final survey and relevant local authority approval.
- This plan has been prepared for issue to a buyer as a disclosure plan under the Land Sales Act 1984. It is not to be used for any other purpose.
- Levels and contours shown on this plan are not to be used for building design or construction; a topographical survey of the site is required.
- Any engineering detail (retaining walls, etc.) shown on this plan is indicative only and subject to construction and relevant local authority approval.
- For further detail regarding services, facilities and features which may have relevance to the proposed lot, reference should be made to the Development Application approval conditions, the approved operational works drawings and current engineering drawings.

Contour Interval – 0.5 metre

- 50.0 — Design Contours
- Retaining Wall (Due to plotting limitations the retaining walls shown are not to scale and are indicative only)
- HW 1.0
LW 0.2
AW 0.6
- Height of Highest Point of Wall (Metres)
Height of Lowest Point of Wall (Metres)
Average Height of Wall (Metres)

Compaction of fill will be done in accordance with Australian Standard AS 3798–2007, under Level 1 inspection and testing by the nominated Geotechnical Inspection and Testing Authority.

- x 0.1 Cut/Fill, calculated between design and existing surface contours
- Area to be Cut, as supplied by RMA Engineers on 10/02/2021
- Area to be Filled, as supplied by RMA Engineers on 10/02/2021
- Area to be Filled. Depth of fill unverified

Lot levels and earthworks derived from Engineering Drawings.

Meridian: MGA Zone 56 ☒ Yes ☐ No
Contour Height Datum: AHD

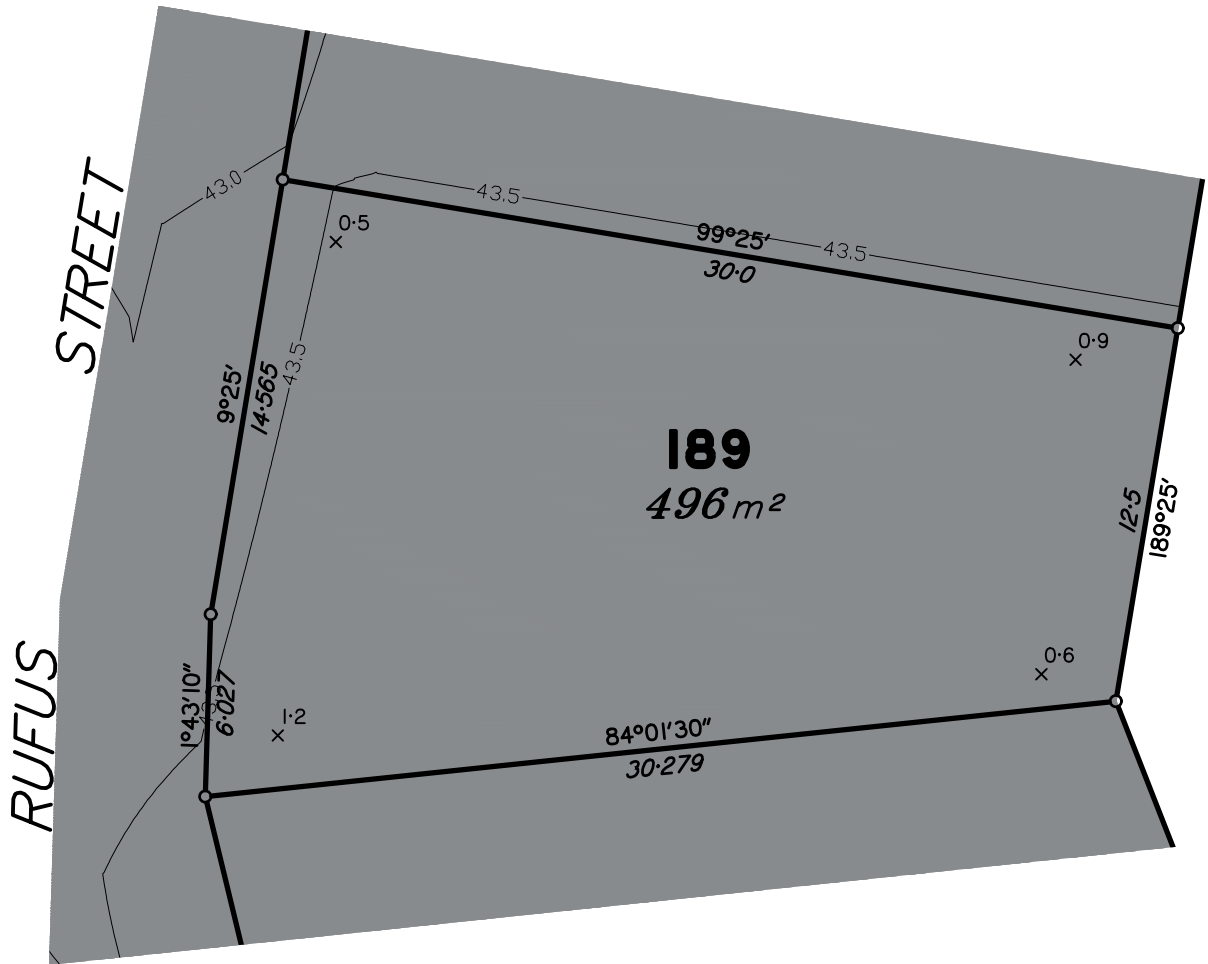

Scale 1:250 – Lengths are in Metres.

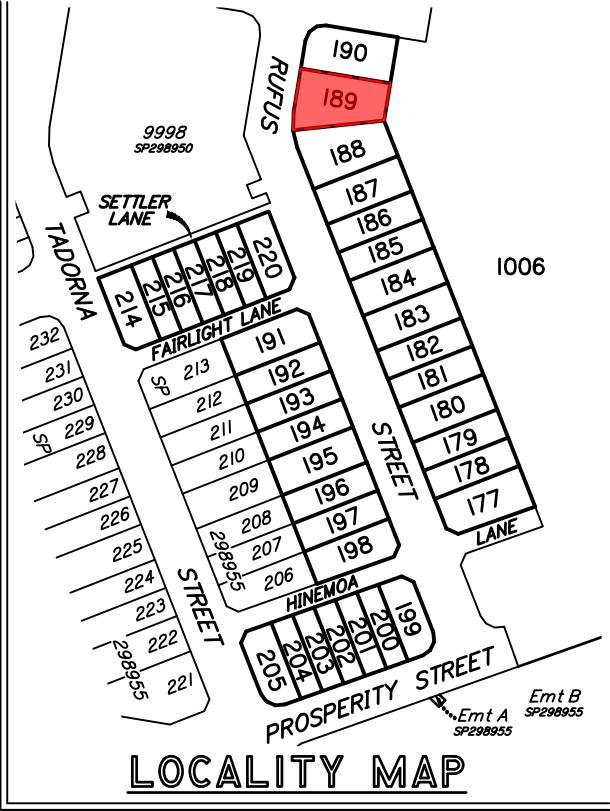
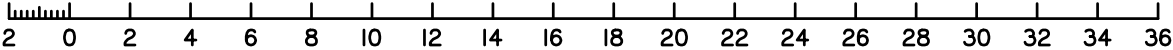

A	ORIGINAL ISSUE	17/02/21	AA	AV
Issue	Details	Date	Drawn	Checked

DISCLOSURE PLAN
DAHUA POINTCORP NARANGBA PTY LTD
STAGE 8B "AMITY"
CALLAGHAN ROAD, NARANGBA

Dwg No: A3–6171/189	Issue: A
Project: BNE150725	
File: B150725Dis8B.dwg	

DISCLOSURE PLAN
PROPOSED LOT 190

This plan is to be read in conjunction with the disclosure statement prepared for this lot.

Cancelling part of Lot 1005 on SP298955
Locality of Narangba

- These notes form an integral part of this plan. No part of this plan may be reproduced without these notes being included.
- All dimensions and areas shown are subject to final survey and relevant local authority approval.
- This plan has been prepared for issue to a buyer as a disclosure plan under the Land Sales Act 1984. It is not to be used for any other purpose.
- Levels and contours shown on this plan are not to be used for building design or construction; a topographical survey of the site is required.
- Any engineering detail (retaining walls, etc.) shown on this plan is indicative only and subject to construction and relevant local authority approval.
- For further detail regarding services, facilities and features which may have relevance to the proposed lot, reference should be made to the Development Application approval conditions, the approved operational works drawings and current engineering drawings.

Contour Interval – 0.5 metre

- 50.0 — Design Contours
- Retaining Wall (Due to plotting limitations the retaining walls shown are not to scale and are indicative only)
- HW 1.0 Height of Highest Point of Wall (Metres)
LW 0.2 Height of Lowest Point of Wall (Metres)
AW 0.6 Average Height of Wall (Metres)

Compaction of fill will be done in accordance with Australian Standard AS 3798–2007, under Level 1 inspection and testing by the nominated Geotechnical Inspection and Testing Authority.

- x 0.1 Cut/Fill, calculated between design and existing surface contours
- Area to be Cut, as supplied by RMA Engineers on 10/02/2021
- Area to be Filled, as supplied by RMA Engineers on 10/02/2021
- Area to be Filled. Depth of fill unverified

Lot levels and earthworks derived from Engineering Drawings.

Meridian: MGA Zone 56 ☒ Yes ☐ No
Contour Height Datum: AHD

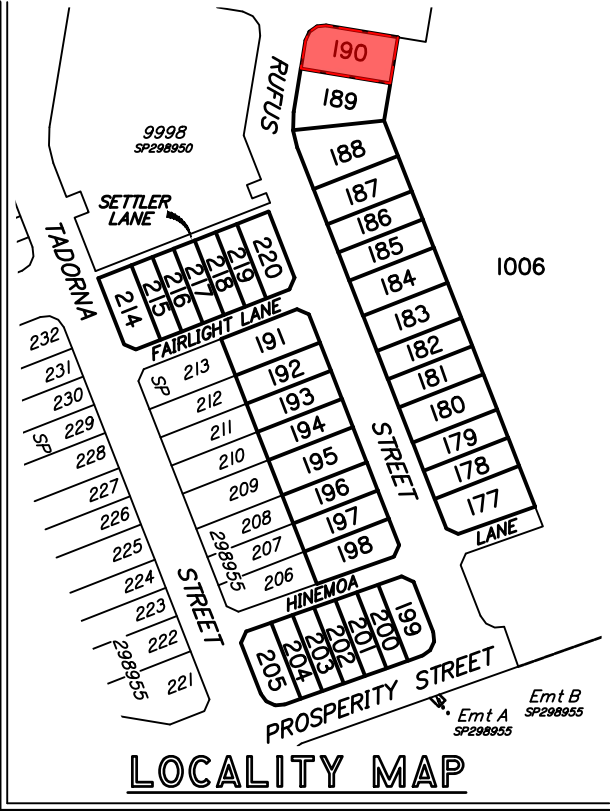
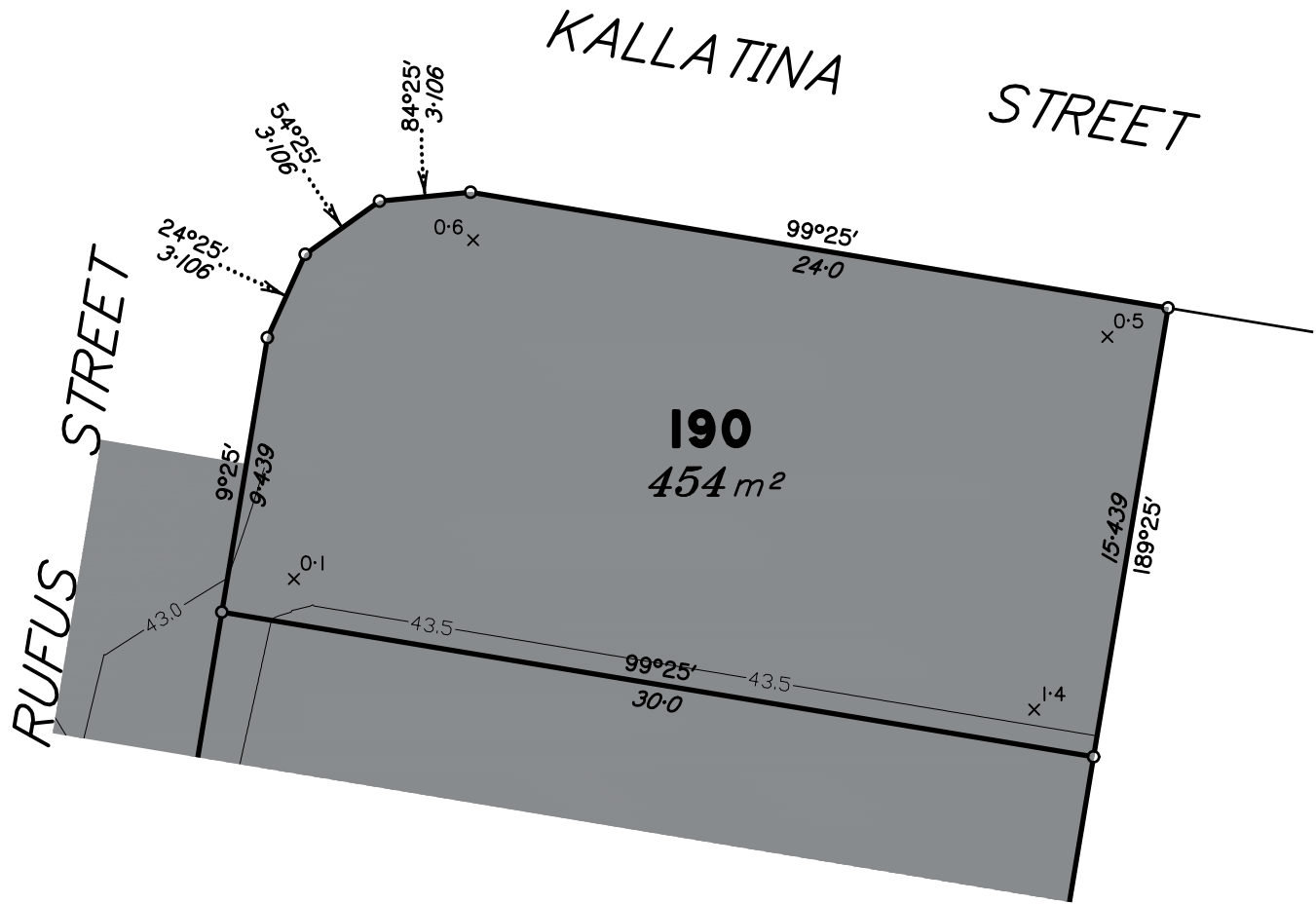

Scale 1:250 – Lengths are in Metres.

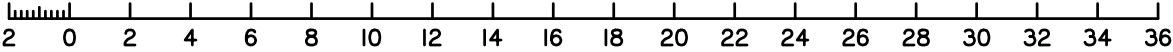

A	ORIGINAL ISSUE	17/02/21	AA	AV
Issue	Details	Date	Drawn	Checked

DISCLOSURE PLAN
DAHUA POINTCORP NARANGBA PTY LTD
STAGE 8B "AMITY"
CALLAGHAN ROAD, NARANGBA

Dwg No: A3–6171/190	Issue: A
Project: BNE150725	
File: B150725Dis8B.dwg	

DISCLOSURE PLAN
PROPOSED LOT 191

This plan is to be read in conjunction with the disclosure statement prepared for this lot.

Cancelling part of Lot 1005 on SP298955
Locality of Narangba

- These notes form an integral part of this plan. No part of this plan may be reproduced without these notes being included.
- All dimensions and areas shown are subject to final survey and relevant local authority approval.
- This plan has been prepared for issue to a buyer as a disclosure plan under the Land Sales Act 1984. It is not to be used for any other purpose.
- Levels and contours shown on this plan are not to be used for building design or construction; a topographical survey of the site is required.
- Any engineering detail (retaining walls, etc.) shown on this plan is indicative only and subject to construction and relevant local authority approval.
- For further detail regarding services, facilities and features which may have relevance to the proposed lot, reference should be made to the Development Application approval conditions, the approved operational works drawings and current engineering drawings.

Contour Interval – 0.5 metre

— 50.0 —

Design Contours

Retaining Wall (Due to plotting limitations the retaining walls shown are not to scale and are indicative only)

HW 1.0

LW 0.2

AW 0.6

Height of Highest Point of Wall (Metres)
Height of Lowest Point of Wall (Metres)
Average Height of Wall (Metres)

Compaction of fill will be done in accordance with Australian Standard AS 3798–2007, under Level 1 inspection and testing by the nominated Geotechnical Inspection and Testing Authority.

x 0.1

Cut/Fill, calculated between design and existing surface contours

Area to be Cut, as supplied by RMA Engineers on 10/02/2021

Area to be Filled, as supplied by RMA Engineers on 10/02/2021

Area to be Filled. Depth of fill unverified

Lot levels and earthworks derived from Engineering Drawings.

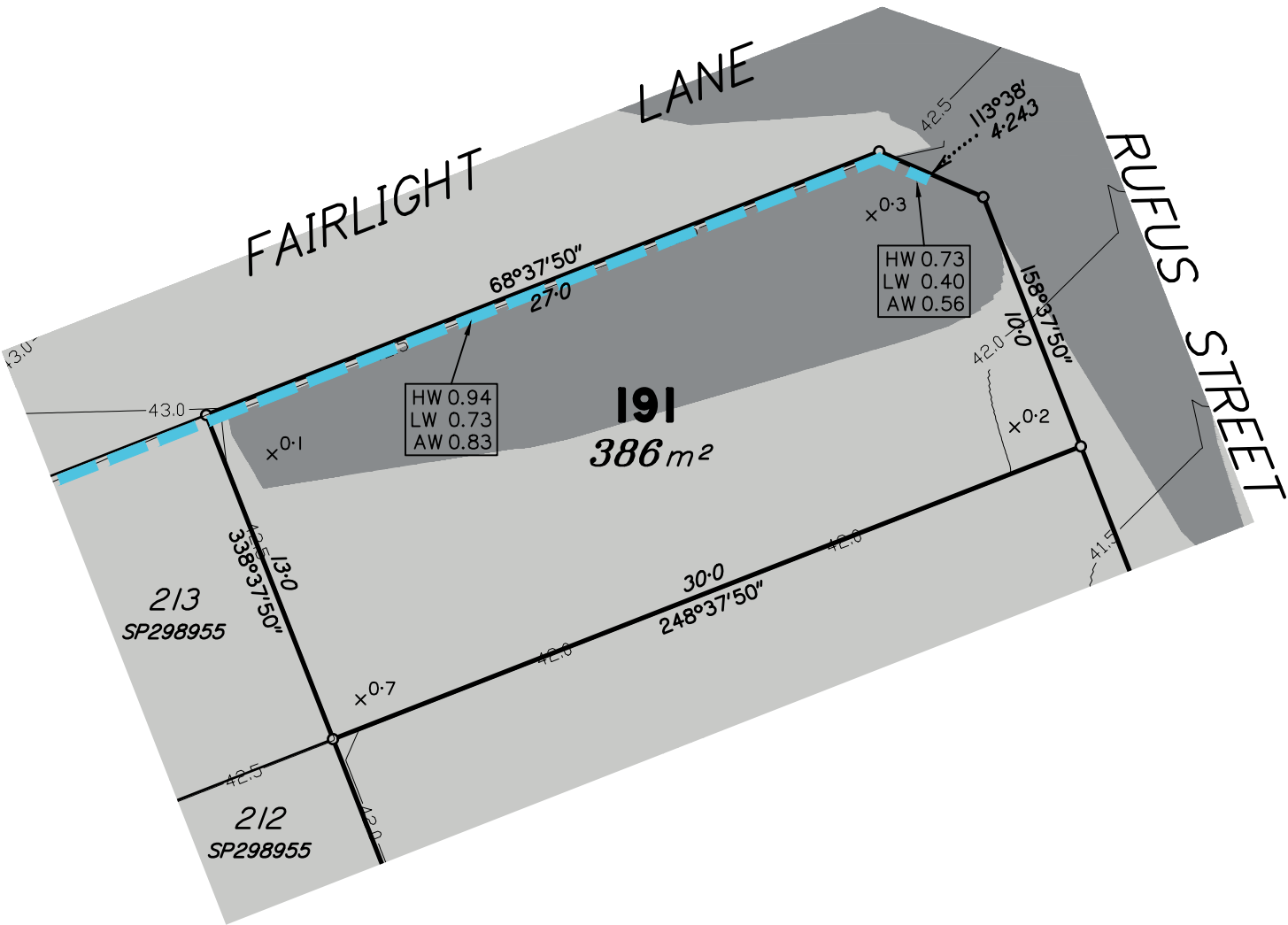

Scale 1:250 – Lengths are in Metres.

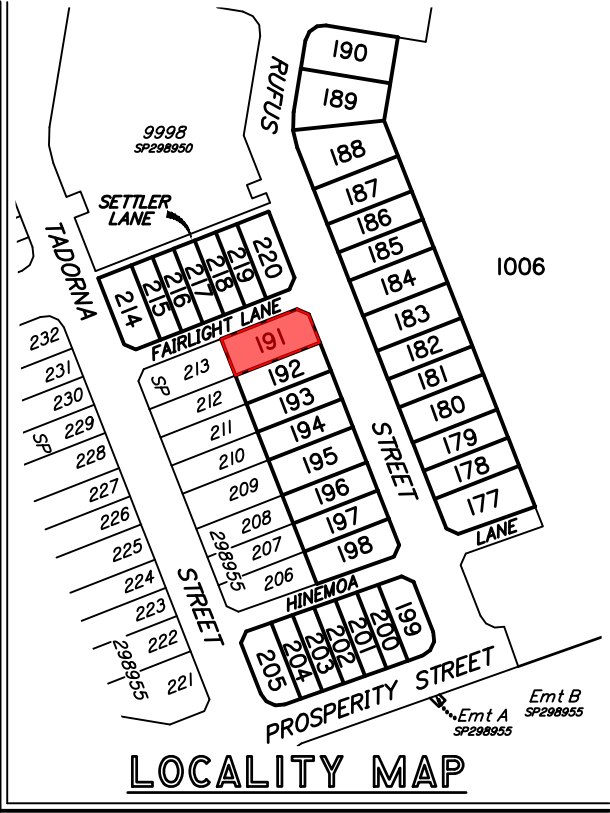
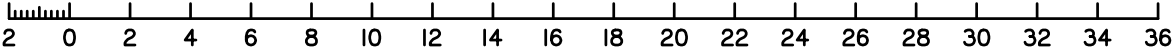

Meridian: MGA Zone 56 ☒ Yes ☐ No
Contour Height Datum: AHD

dts

urban planning, surveying & development

Brisbane

PO Box 3128, West End QLD 4101
Ph: 07 3118 0600
brisbane@dtsqld.com.au

Mackay

PO Box 11711, Mackay Caneland QLD 4740
Ph: 1300 278 783
mackay@dtsqld.com.au

A	ORIGINAL ISSUE	17/02/21	AA	AV
Issue	Details	Date	Drawn	Checked

DISCLOSURE PLAN
DAHUA POINTCORP NARANGBA PTY LTD
STAGE 8B "AMITY"
CALLAGHAN ROAD, NARANGBA

Dwg No:	A3–6171/191	Issue:	A
Project:	BNE150725		
File:	B150725Dis8B.dwg		

dts urban planning, surveying
& development

Brisbane
 PO Box 3128, West End QLD 4101
 Ph: 07 3118 0600
brisbane@dtsqld.com.au

Mackay
 PO Box 11711, Mackay Caneland QLD 4740
 Ph: 1300 278 783
mackay@dtsqld.com.au

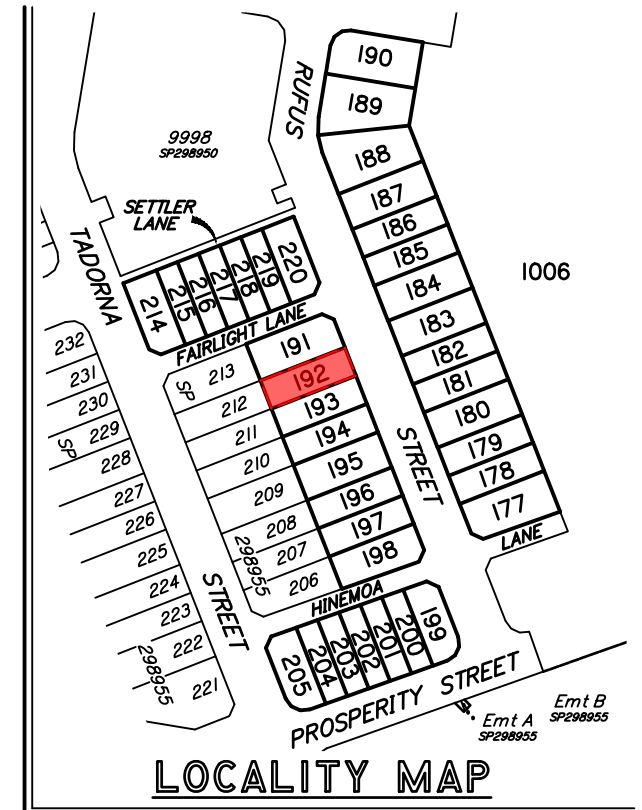
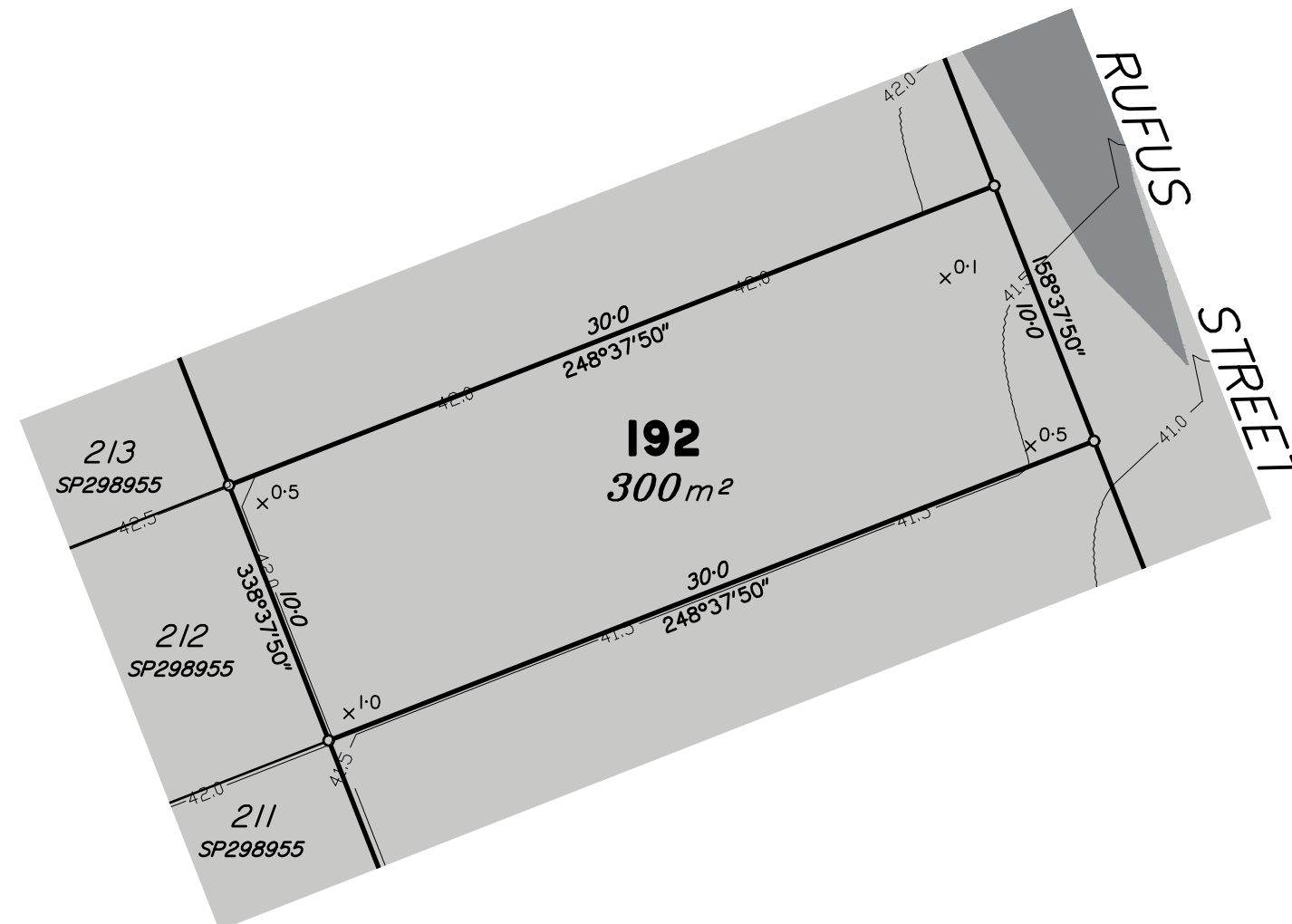

dts urban planning, surveying
& development

Brisbane
 PO Box 3128, West End QLD 4101
 Ph: 07 3118 0600
brisbane@dtsqld.com.au

Mackay
 PO Box 11711, Mackay Caneland QLD 4740
 Ph: 1300 278 783
mackay@dtsqld.com.au

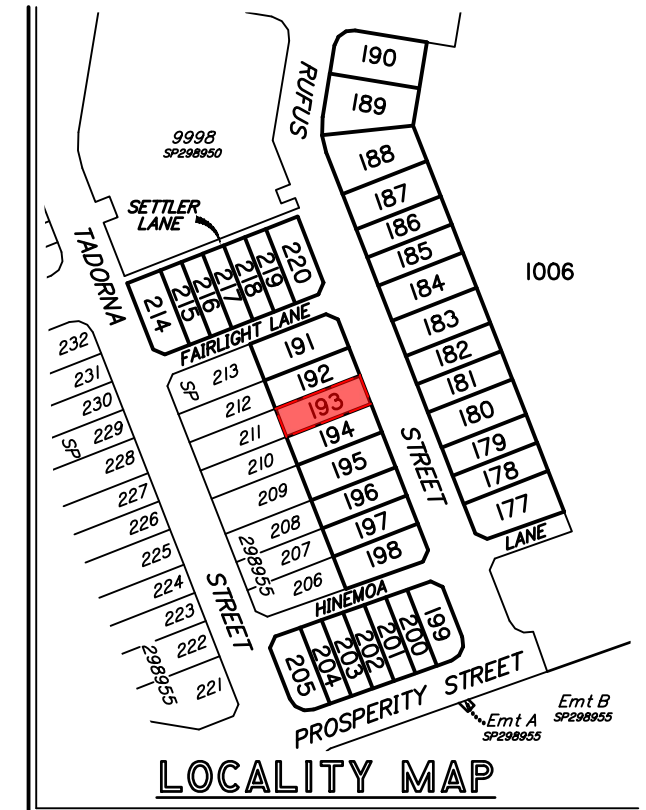
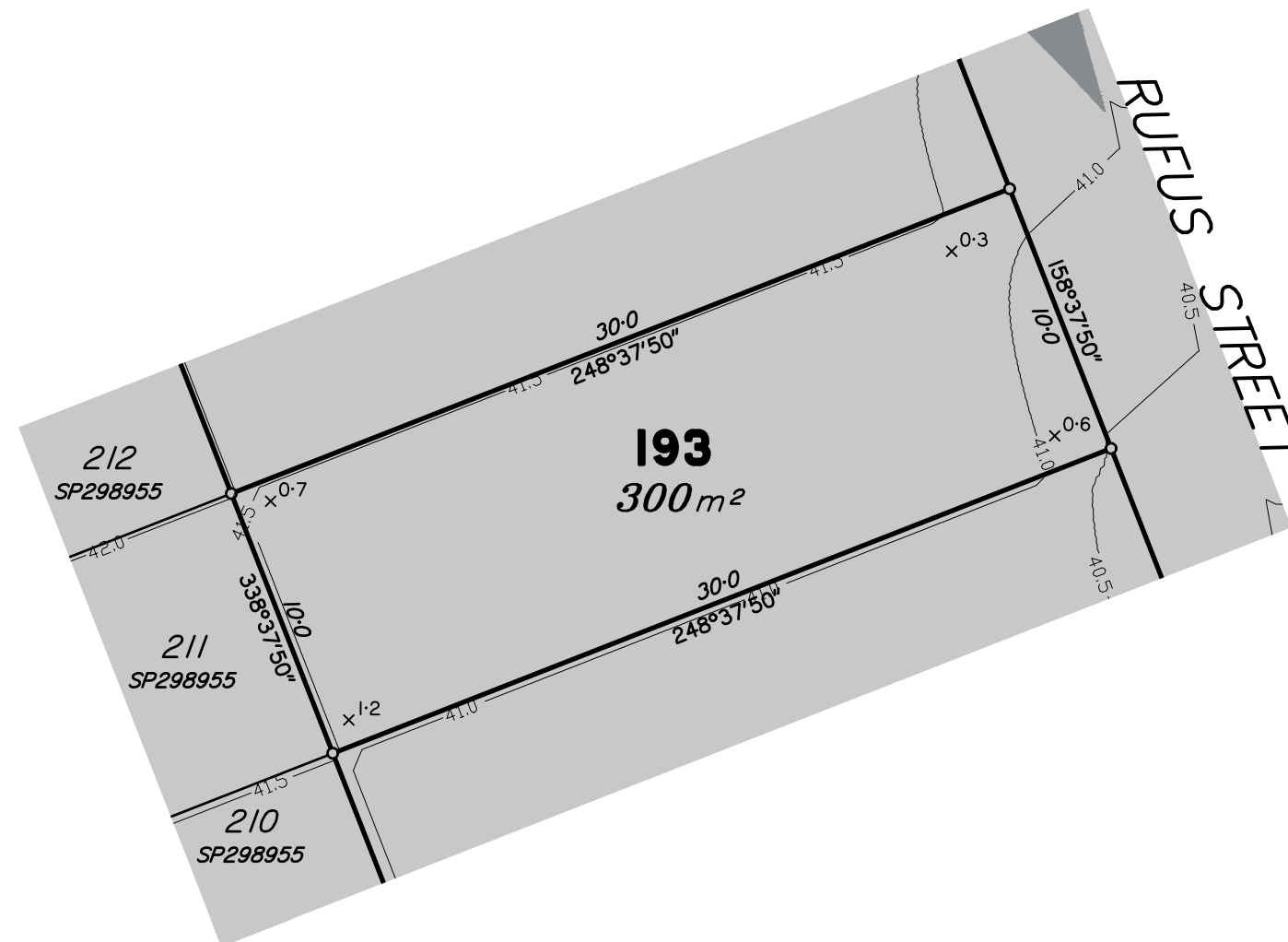

A	ORIGINAL ISSUE	17/02/21	AA	AV	<p style="text-align: center;">DISCLOSURE PLAN</p> <p style="text-align: center;">DAHUA POINTCORP NARANGBA PTY LTD</p> <p style="text-align: center;">STAGE 8B "AMITY"</p> <p style="text-align: center;">CALLAGHAN ROAD, NARANGBA</p>	Dwg No: A3-6171/193	Issue: A
						Project: BNE150725	
						File: B150725Dis8B.dwg	
Issue	Details	Date	Drawn	Checked			

DISCLOSURE PLAN
PROPOSED LOT 194

This plan is to be read in conjunction with the disclosure statement prepared for this lot.

Cancelling part of Lot 1005 on SP298955
Locality of Narangba

- These notes form an integral part of this plan. No part of this plan may be reproduced without these notes being included.
- All dimensions and areas shown are subject to final survey and relevant local authority approval.
- This plan has been prepared for issue to a buyer as a disclosure plan under the Land Sales Act 1984. It is not to be used for any other purpose.
- Levels and contours shown on this plan are not to be used for building design or construction; a topographical survey of the site is required.
- Any engineering detail (retaining walls, etc.) shown on this plan is indicative only and subject to construction and relevant local authority approval.
- For further detail regarding services, facilities and features which may have relevance to the proposed lot, reference should be made to the Development Application approval conditions, the approved operational works drawings and current engineering drawings.

Contour Interval – 0.5 metre

- 50.0 — Design Contours
- Retaining Wall (Due to plotting limitations the retaining walls shown are not to scale and are indicative only)
- HW 1.0
LW 0.2
AW 0.6
- Height of Highest Point of Wall (Metres)
Height of Lowest Point of Wall (Metres)
Average Height of Wall (Metres)

Compaction of fill will be done in accordance with Australian Standard AS 3798–2007, under Level 1 inspection and testing by the nominated Geotechnical Inspection and Testing Authority.

- x 0.1 Cut/Fill, calculated between design and existing surface contours
- Area to be Cut, as supplied by RMA Engineers on 10/02/2021
- Area to be Filled, as supplied by RMA Engineers on 10/02/2021
- Area to be Filled. Depth of fill unverified

Lot levels and earthworks derived from Engineering Drawings.

Meridian: MGA Zone 56 ☒ Yes ☐ No
Contour Height Datum: AHD

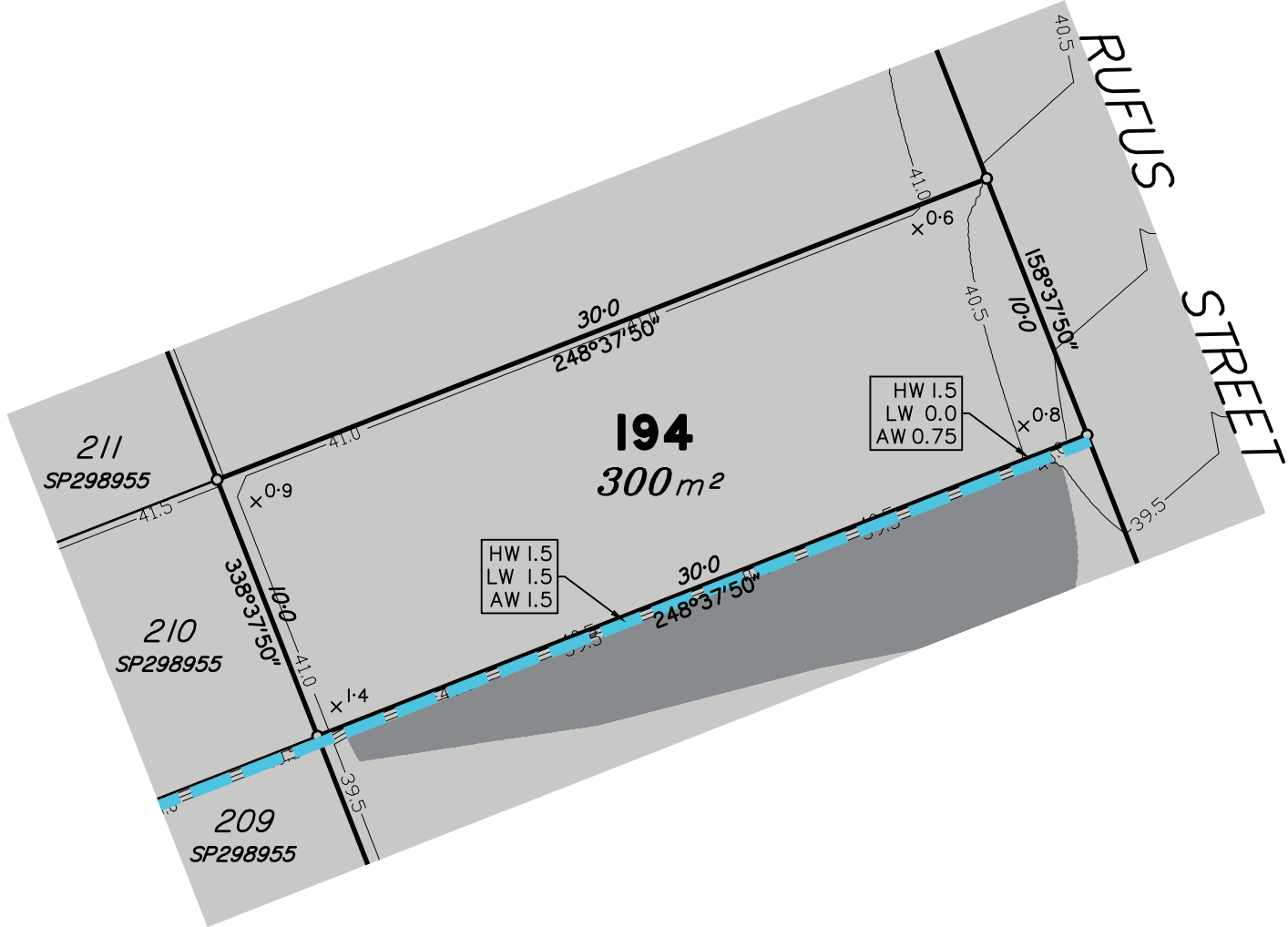

Scale 1:250 – Lengths are in Metres.

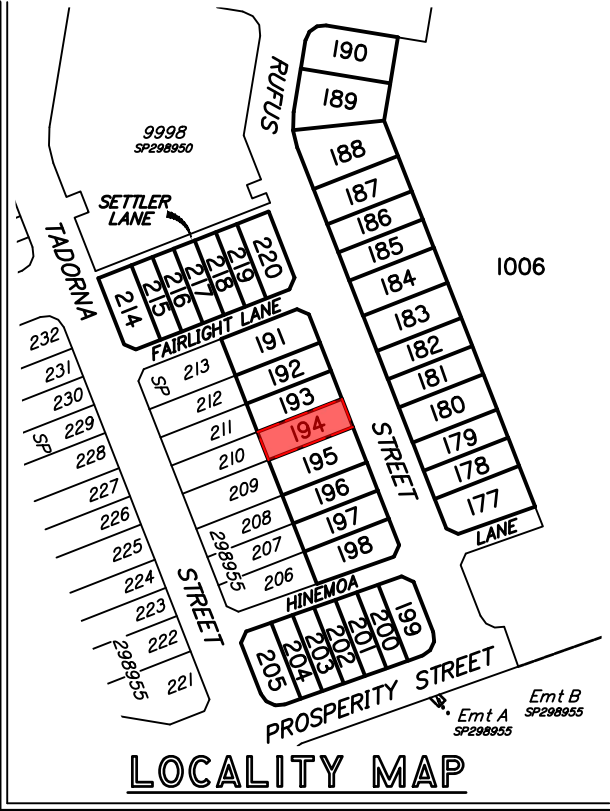
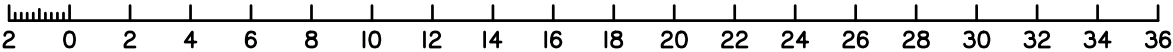

A	ORIGINAL ISSUE	17/02/21	AA	AV
Issue	Details	Date	Drawn	Checked

DISCLOSURE PLAN
DAHUA POINTCORP NARANGBA PTY LTD
STAGE 8B "AMITY"
CALLAGHAN ROAD, NARANGBA

Dwg No: A3–6171/194	Issue: A
Project: BNE150725	
File: B150725Dis8B.dwg	

Cancelling part of Lot 1005 on SP298955
Locality of Narangba

- Contour Interval – 0.5 metre

—50.0— Design Contours
Retaining Wall (Due to plotting limitations the retaining walls shown are not to scale and are indicative only)

HW 1.0	Height of Highest Point of Wall (Metres)
LW 0.2	Height of Lowest Point of Wall (Metres)
AW 0.6	Average Height of Wall (Metres)

Compaction of fill will be done in accordance with Australian Standard AS 3798–2007, under Level I inspection and testing by the nominated Geotechnical Inspection and Testing Authority.

x^{0.1} Cut/Fill, calculated between design and existing surface contours

 Area to be Cut, as supplied by
RMA Engineers on 10/02/2021

Area to be Filled, as supplied by
RMA Engineers on 10/02/2021

 Area to be Filled. Depth of fill unverified

Lot levels and earthworks derived from Engineering Drawings.

Meridian: MGA Zone 56 ☒ Yes ☐ No Contour
Height Datum: AHD

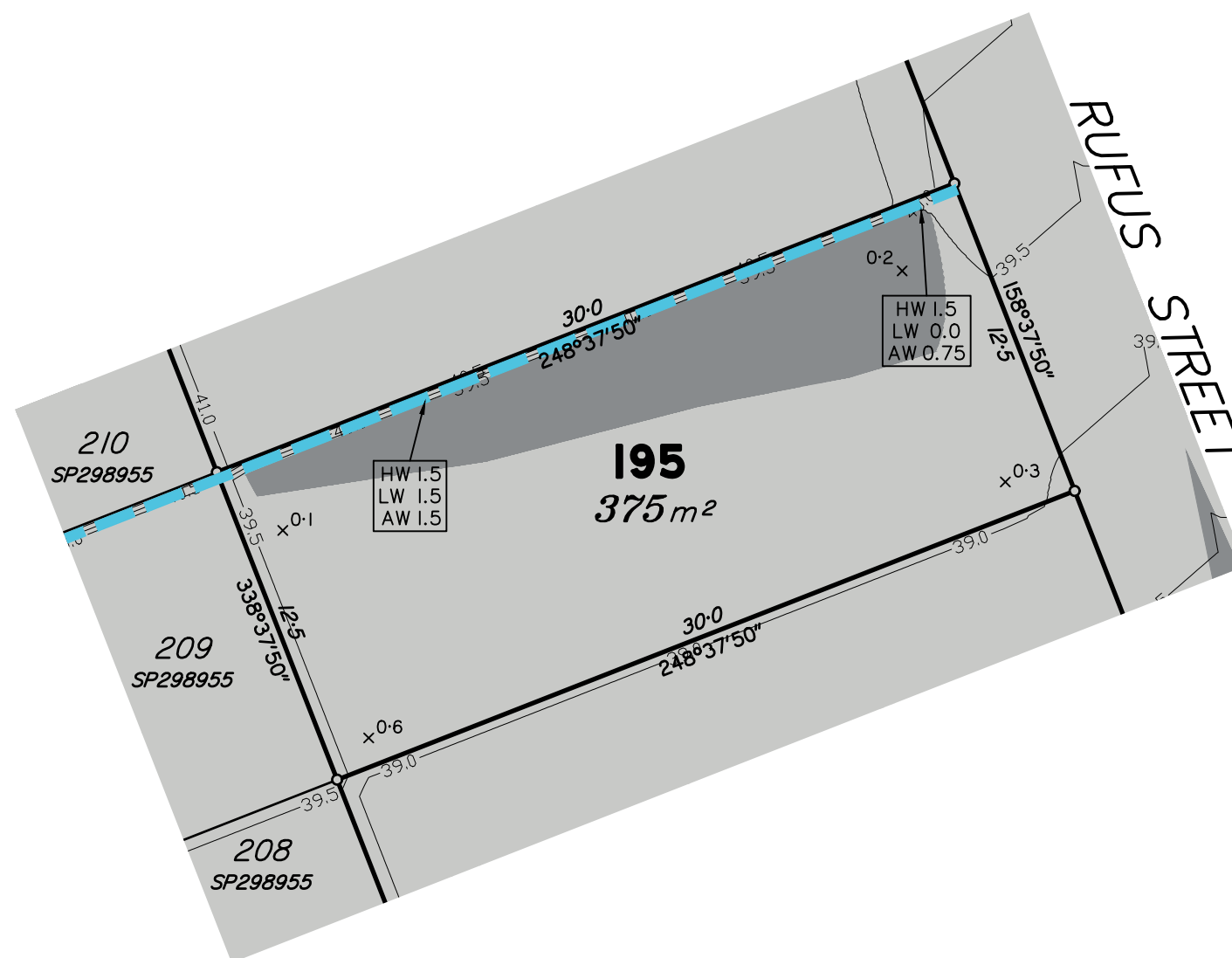

Scale 1:250 – Lengths are in Metres.

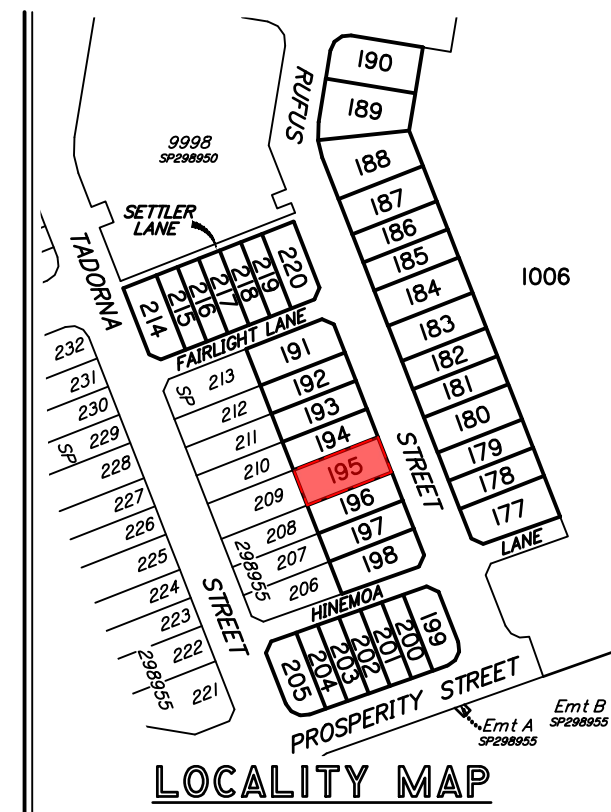
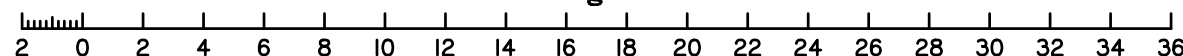

DISCLOSURE PLAN
PROPOSED LOT 196

This plan is to be read in conjunction with the disclosure statement prepared for this lot.

Cancelling part of Lot 1005 on SP298955
Locality of Narangba

- These notes form an integral part of this plan. No part of this plan may be reproduced without these notes being included.
- All dimensions and areas shown are subject to final survey and relevant local authority approval.
- This plan has been prepared for issue to a buyer as a disclosure plan under the Land Sales Act 1984. It is not to be used for any other purpose.
- Levels and contours shown on this plan are not to be used for building design or construction; a topographical survey of the site is required.
- Any engineering detail (retaining walls, etc.) shown on this plan is indicative only and subject to construction and relevant local authority approval.
- For further detail regarding services, facilities and features which may have relevance to the proposed lot, reference should be made to the Development Application approval conditions, the approved operational works drawings and current engineering drawings.

Contour Interval – 0.5 metre

- 50.0 — Design Contours
- Retaining Wall (Due to plotting limitations the retaining walls shown are not to scale and are indicative only)
- HW 1.0 Height of Highest Point of Wall (Metres)
LW 0.2 Height of Lowest Point of Wall (Metres)
AW 0.6 Average Height of Wall (Metres)

Compaction of fill will be done in accordance with Australian Standard AS 3798–2007, under Level I inspection and testing by the nominated Geotechnical Inspection and Testing Authority.

- x 0.1 Cut/Fill, calculated between design and existing surface contours
- Area to be Cut, as supplied by RMA Engineers on 10/02/2021
- Area to be Filled, as supplied by RMA Engineers on 10/02/2021
- Area to be Filled. Depth of fill unverified

Lot levels and earthworks derived from Engineering Drawings.

Meridian: MGA Zone 56 ☒ Yes ☐ No
Contour Height Datum: AHD

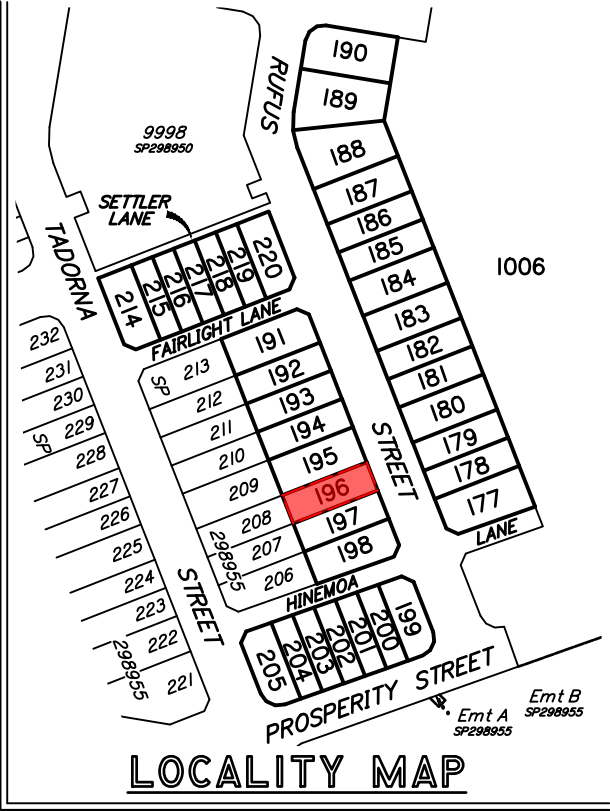
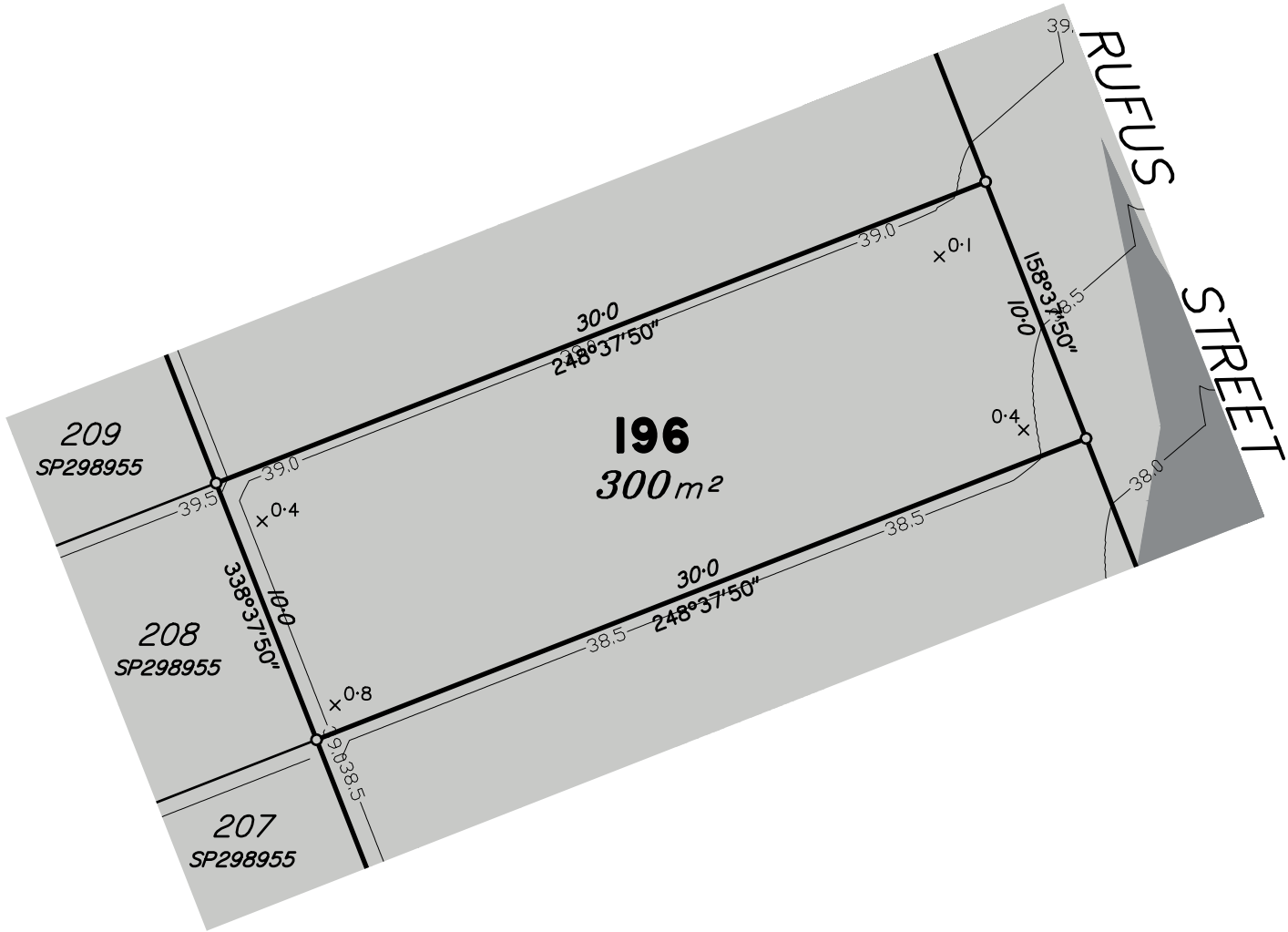

Scale 1:250 – Lengths are in Metres.

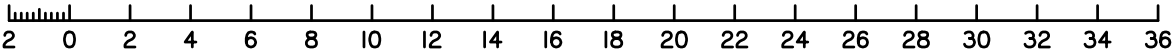

A	ORIGINAL ISSUE	17/02/21	AA	AV
Issue	Details	Date	Drawn	Checked

DISCLOSURE PLAN
DAHUA POINTCORP NARANGBA PTY LTD
STAGE 8B "AMITY"
CALLAGHAN ROAD, NARANGBA

Dwg No: A3–6171/196	Issue: A
Project: BNE150725	
File: B150725Dis8B.dwg	

DISCLOSURE PLAN
PROPOSED LOT 197

This plan is to be read in conjunction with the disclosure statement prepared for this lot.

Cancelling part of Lot 1005 on SP298955
Locality of Narangba

- These notes form an integral part of this plan. No part of this plan may be reproduced without these notes being included.
- All dimensions and areas shown are subject to final survey and relevant local authority approval.
- This plan has been prepared for issue to a buyer as a disclosure plan under the Land Sales Act 1984. It is not to be used for any other purpose.
- Levels and contours shown on this plan are not to be used for building design or construction; a topographical survey of the site is required.
- Any engineering detail (retaining walls, etc.) shown on this plan is indicative only and subject to construction and relevant local authority approval.
- For further detail regarding services, facilities and features which may have relevance to the proposed lot, reference should be made to the Development Application approval conditions, the approved operational works drawings and current engineering drawings.

Contour Interval – 0.5 metre

— 50.0 —

Design Contours

Retaining Wall (Due to plotting limitations the retaining walls shown are not to scale and are indicative only)

HW 1.0

LW 0.2

AW 0.6

Height of Highest Point of Wall (Metres)

Height of Lowest Point of Wall (Metres)

Average Height of Wall (Metres)

Compaction of fill will be done in accordance with Australian Standard AS 3798–2007, under Level I inspection and testing by the nominated Geotechnical Inspection and Testing Authority.

x 0.1

Cut/Fill, calculated between design and existing surface contours

Area to be Cut, as supplied by RMA Engineers on 10/02/2021

Area to be Filled, as supplied by RMA Engineers on 10/02/2021

Area to be Filled. Depth of fill unverified

Lot levels and earthworks derived from Engineering Drawings.

Meridian: MGA Zone 56

Yes

No

☒

☐

Contour Height Datum: AHD

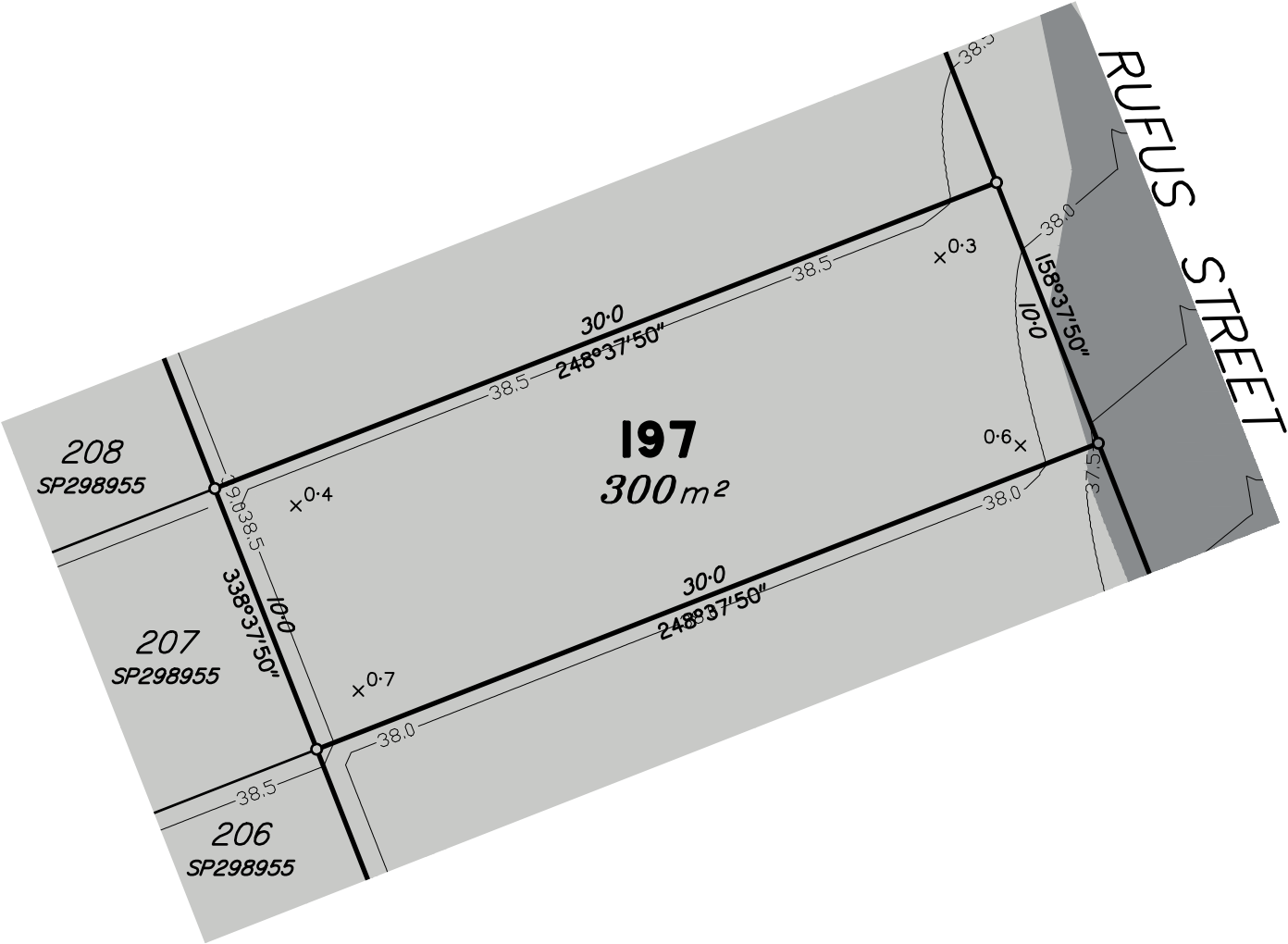

Scale 1:250 – Lengths are in Metres.

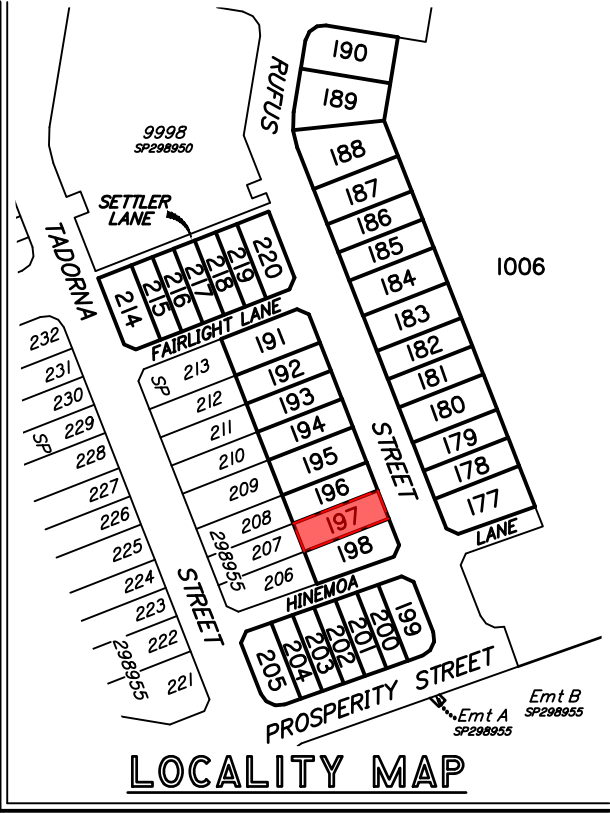
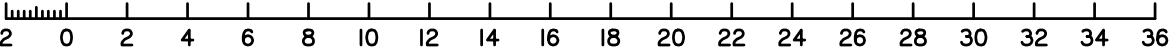

A	ORIGINAL ISSUE	17/02/21	AA	AV
Issue	Details	Date	Drawn	Checked

DISCLOSURE PLAN
DAHUA POINTCORP NARANGBA PTY LTD
STAGE 8B "AMITY"
CALLAGHAN ROAD, NARANGBA

Dwg No: A3–6171/197	Issue: A
Project: BNE150725	
File: B150725Dis8B.dwg	

DISCLOSURE PLAN
PROPOSED LOT 198

This plan is to be read in conjunction with the disclosure statement prepared for this lot.

Cancelling part of Lot 1005 on SP298955
Locality of Narangba

1. These notes form an integral part of this plan. No part of this plan may be reproduced without these notes being included.
2. All dimensions and areas shown are subject to final survey and relevant local authority approval.
3. This plan has been prepared for issue to a buyer as a disclosure plan under the Land Sales Act 1984. It is not to be used for any other purpose.
4. Levels and contours shown on this plan are not to be used for building design or construction; a topographical survey of the site is required.
5. Any engineering detail (retaining walls, etc.) shown on this plan is indicative only and subject to construction and relevant local authority approval.
6. For further detail regarding services, facilities and features which may have relevance to the proposed lot, reference should be made to the Development Application approval conditions, the approved operational works drawings and current engineering drawings.

Contour Interval – 0.5 metre

- 50.0 — Design Contours
- Retaining Wall (Due to plotting limitations the retaining walls shown are not to scale and are indicative only)
- HW 1.0
LW 0.2
AW 0.6
- Height of Highest Point of Wall (Metres)
Height of Lowest Point of Wall (Metres)
Average Height of Wall (Metres)

Compaction of fill will be done in accordance with Australian Standard AS 3798–2007, under Level I inspection and testing by the nominated Geotechnical Inspection and Testing Authority.

- x 0.1 Cut/Fill, calculated between design and existing surface contours
- Area to be Cut, as supplied by RMA Engineers on 10/02/2021
- Area to be Filled, as supplied by RMA Engineers on 10/02/2021
- Area to be Filled. Depth of fill unverified

Lot levels and earthworks derived from Engineering Drawings.

Meridian: MGA Zone 56 ☒ Yes ☐ No
Contour Height Datum: AHD

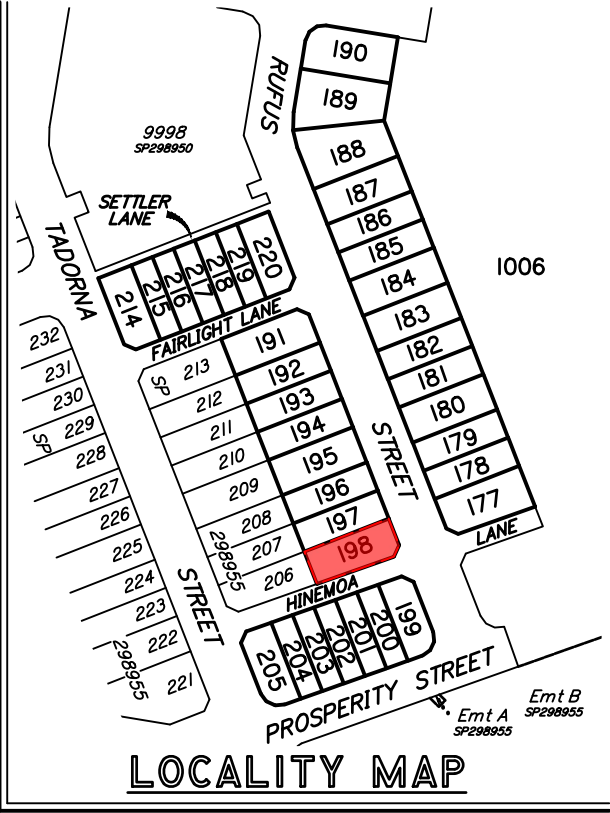
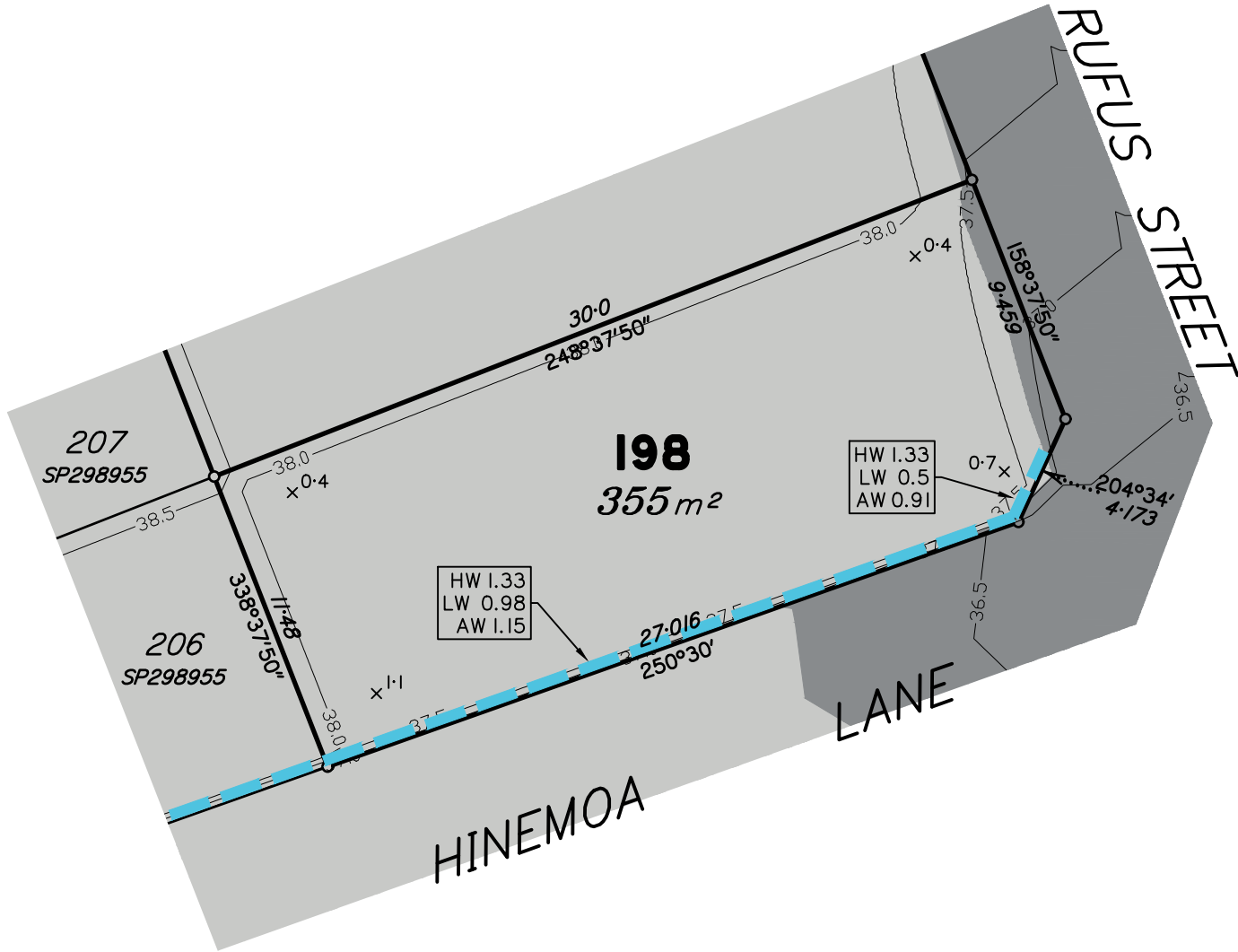

A	ORIGINAL ISSUE	17/02/21	AA	AV
Issue	Details	Date	Drawn	Checked

DISCLOSURE PLAN
DAHUA POINTCORP NARANGBA PTY LTD
STAGE 8B "AMITY"
CALLAGHAN ROAD, NARANGBA

Dwg No: A3–6171/198	Issue: A
Project: BNE150725	
File: B150725Dis8B.dwg	

DISCLOSURE PLAN
PROPOSED LOT 199

This plan is to be read in conjunction with the disclosure statement prepared for this lot.

Cancelling part of Lot 1005 on SP298955
Locality of Narangba

- These notes form an integral part of this plan. No part of this plan may be reproduced without these notes being included.
- All dimensions and areas shown are subject to final survey and relevant local authority approval.
- This plan has been prepared for issue to a buyer as a disclosure plan under the Land Sales Act 1984. It is not to be used for any other purpose.
- Levels and contours shown on this plan are not to be used for building design or construction; a topographical survey of the site is required.
- Any engineering detail (retaining walls, etc.) shown on this plan is indicative only and subject to construction and relevant local authority approval.
- For further detail regarding services, facilities and features which may have relevance to the proposed lot, reference should be made to the Development Application approval conditions, the approved operational works drawings and current engineering drawings.

Contour Interval – 0.5 metre

— 50.0 —

Design Contours

Retaining Wall (Due to plotting limitations the retaining walls shown are not to scale and are indicative only)

HW 1.0

LW 0.2

AW 0.6

Height of Highest Point of Wall (Metres)

Height of Lowest Point of Wall (Metres)

Average Height of Wall (Metres)

Compaction of fill will be done in accordance with Australian Standard AS 3798–2007, under Level I inspection and testing by the nominated Geotechnical Inspection and Testing Authority.

x 0.1

Cut/Fill, calculated between design and existing surface contours

Area to be Cut, as supplied by RMA Engineers on 10/02/2021

Area to be Filled, as supplied by RMA Engineers on 10/02/2021

Area to be Filled. Depth of fill unverified

Lot levels and earthworks derived from Engineering Drawings.

Meridian: MGA Zone 56

Yes ☒ No ☐

 Contour Height Datum: AHD

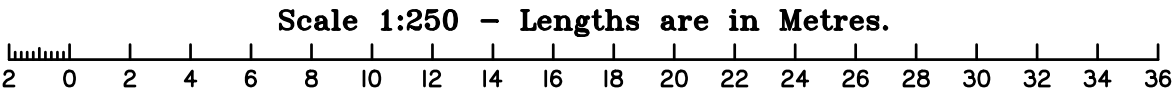
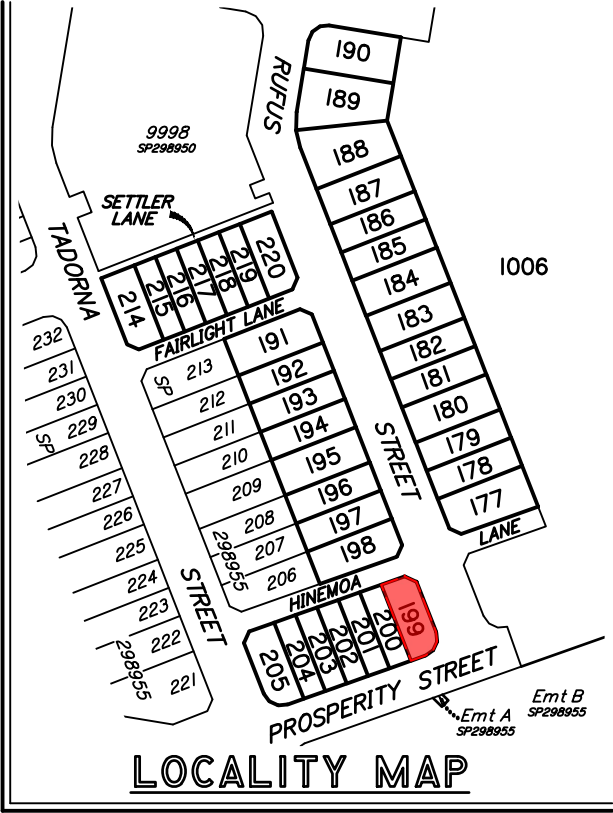
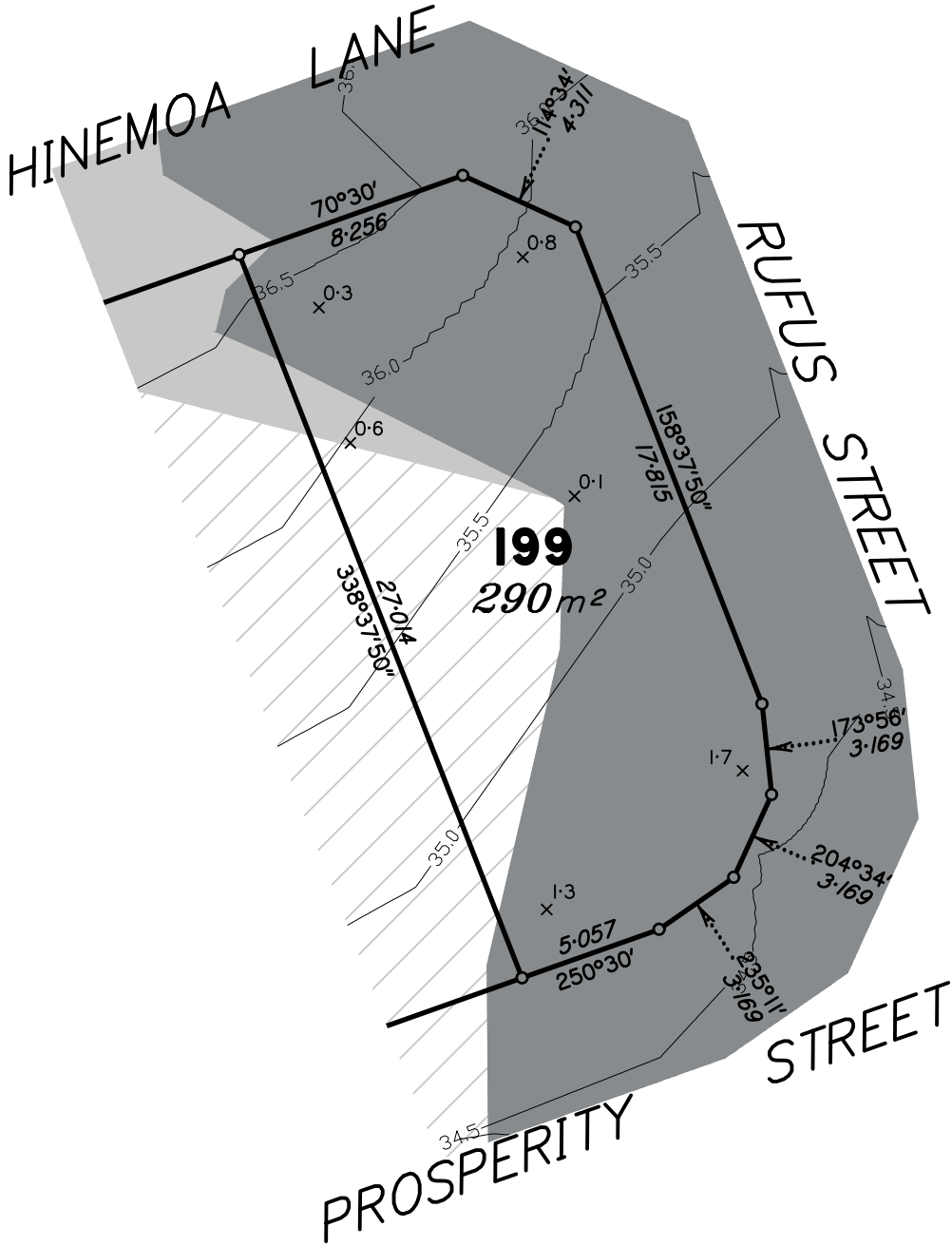

dts

urban planning, surveying & development

Brisbane

PO Box 3128, West End QLD 4101
Ph: 07 3118 0600
brisbane@dtsqld.com.au

Mackay

PO Box 11711, Mackay Caneland QLD 4740
Ph: 1300 278 783
mackay@dtsqld.com.au

A	ORIGINAL ISSUE	17/02/21	AA	AV
Issue	Details	Date	Drawn	Checked

DISCLOSURE PLAN
DAHUA POINTCORP NARANGBA PTY LTD
STAGE 8B "AMITY"
CALLAGHAN ROAD, NARANGBA

Dwg No: A3–6171/199	Issue: A
Project: BNE150725	
File: B150725Dis8B.dwg	

DISCLOSURE PLAN
PROPOSED LOT 200

This plan is to be read in conjunction with the disclosure statement prepared for this lot.

Cancelling part of Lot 1005 on SP298955
Locality of Narangba

- These notes form an integral part of this plan. No part of this plan may be reproduced without these notes being included.
- All dimensions and areas shown are subject to final survey and relevant local authority approval.
- This plan has been prepared for issue to a buyer as a disclosure plan under the Land Sales Act 1984. It is not to be used for any other purpose.
- Levels and contours shown on this plan are not to be used for building design or construction; a topographical survey of the site is required.
- Any engineering detail (retaining walls, etc.) shown on this plan is indicative only and subject to construction and relevant local authority approval.
- For further detail regarding services, facilities and features which may have relevance to the proposed lot, reference should be made to the Development Application approval conditions, the approved operational works drawings and current engineering drawings.

Contour Interval – 0.5 metre

— 50.0 —

Design Contours

Retaining Wall (Due to plotting limitations the retaining walls shown are not to scale and are indicative only)

HW 1.0

LW 0.2

AW 0.6

Height of Highest Point of Wall (Metres)

Height of Lowest Point of Wall (Metres)

Average Height of Wall (Metres)

Compaction of fill will be done in accordance with Australian Standard AS 3798–2007, under Level I inspection and testing by the nominated Geotechnical Inspection and Testing Authority.

x 0.1

Cut/Fill, calculated between design and existing surface contours

Area to be Cut, as supplied by RMA Engineers on 10/02/2021

Area to be Filled, as supplied by RMA Engineers on 10/02/2021

Area to be Filled. Depth of fill unverified

Lot levels and earthworks derived from Engineering Drawings.

Meridian: MGA Zone 56

Yes

No

☒

☐

Contour Height Datum: AHD

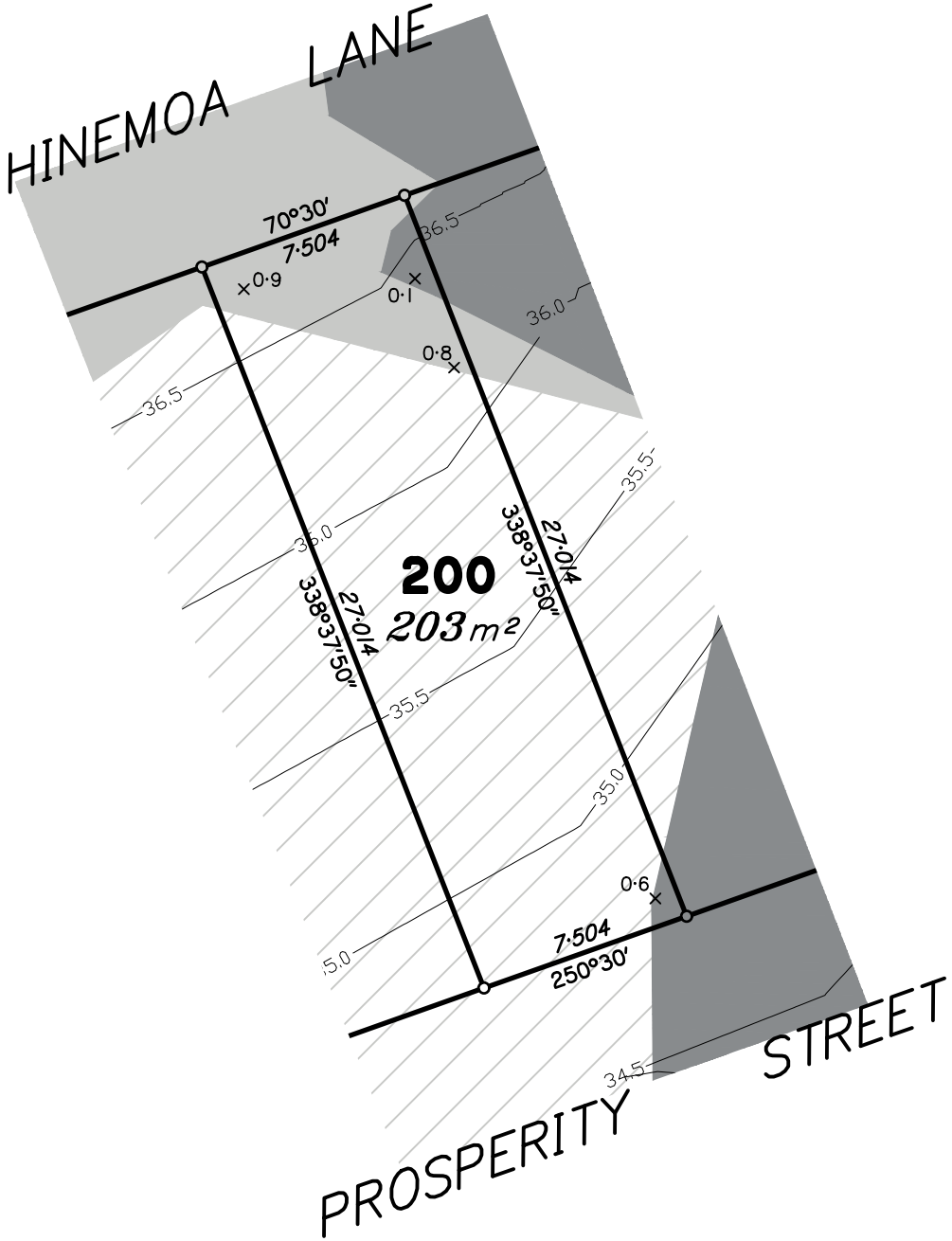

Scale 1:250 – Lengths are in Metres.

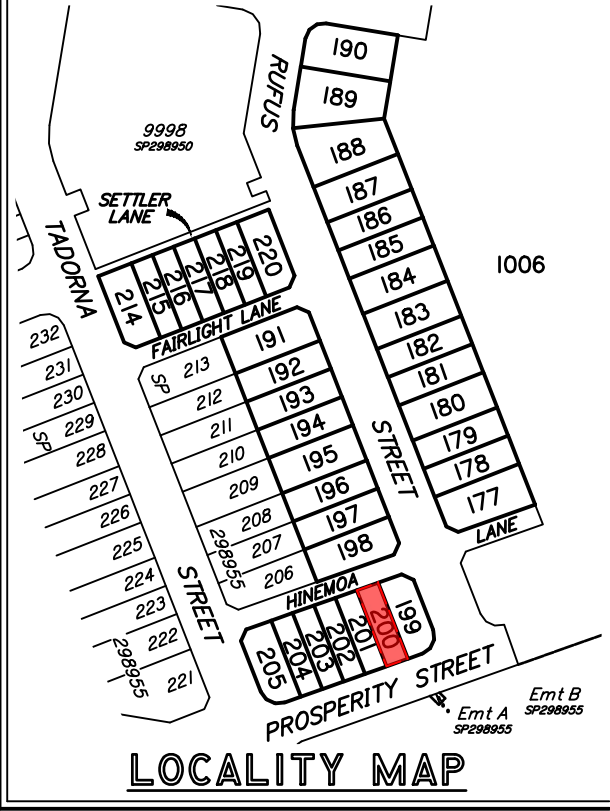
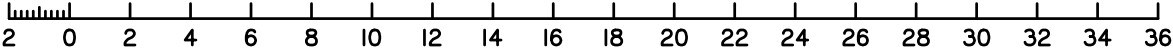

dt

s

urban planning, surveying & development

Brisbane

Mackay

PO Box 3128, West End QLD 4101 PO Box 11711, Mackay Caneland QLD 4740

Ph: 07 3118 0600 Ph: 1300 278 783

brisbane@dtsgld.com.au mackay@dtsgld.com.au

A	ORIGINAL ISSUE	17/02/21	AA	AV
Issue	Details	Date	Drawn	Checked

DISCLOSURE PLAN
DAHUA POINTCORP NARANGBA PTY LTD
STAGE 8B "AMITY"
CALLAGHAN ROAD, NARANGBA

Dwg No: A3–6171/200	Issue: A
Project: BNE150725	
File: B150725Dis8B.dwg	

DISCLOSURE PLAN
PROPOSED LOT 201

This plan is to be read in conjunction with the disclosure statement prepared for this lot.

Cancelling part of Lot 1005 on SP298955
Locality of Narangba

1. These notes form an integral part of this plan. No part of this plan may be reproduced without these notes being included.
2. All dimensions and areas shown are subject to final survey and relevant local authority approval.
3. This plan has been prepared for issue to a buyer as a disclosure plan under the Land Sales Act 1984. It is not to be used for any other purpose.
4. Levels and contours shown on this plan are not to be used for building design or construction; a topographical survey of the site is required.
5. Any engineering detail (retaining walls, etc.) shown on this plan is indicative only and subject to construction and relevant local authority approval.
6. For further detail regarding services, facilities and features which may have relevance to the proposed lot, reference should be made to the Development Application approval conditions, the approved operational works drawings and current engineering drawings.

Contour Interval – 0.5 metre

— 50.0 —

Design Contours

Retaining Wall (Due to plotting limitations the retaining walls shown are not to scale and are indicative only)

HW 1.0

LW 0.2

AW 0.6

Height of Highest Point of Wall (Metres)

Height of Lowest Point of Wall (Metres)

Average Height of Wall (Metres)

Compaction of fill will be done in accordance with Australian Standard AS 3798—2007, under Level I inspection and testing by the nominated Geotechnical Inspection and Testing Authority.

x 0.1

Cut/Fill, calculated between design and existing surface contours

Area to be Cut, as supplied by RMA Engineers on 10/02/2021

Area to be Filled, as supplied by RMA Engineers on 10/02/2021

Area to be Filled. Depth of fill unverified

Lot levels and earthworks derived from Engineering Drawings.

Meridian: MGA Zone 56

Yes

No

☒

☐

Contour Height Datum: AHD

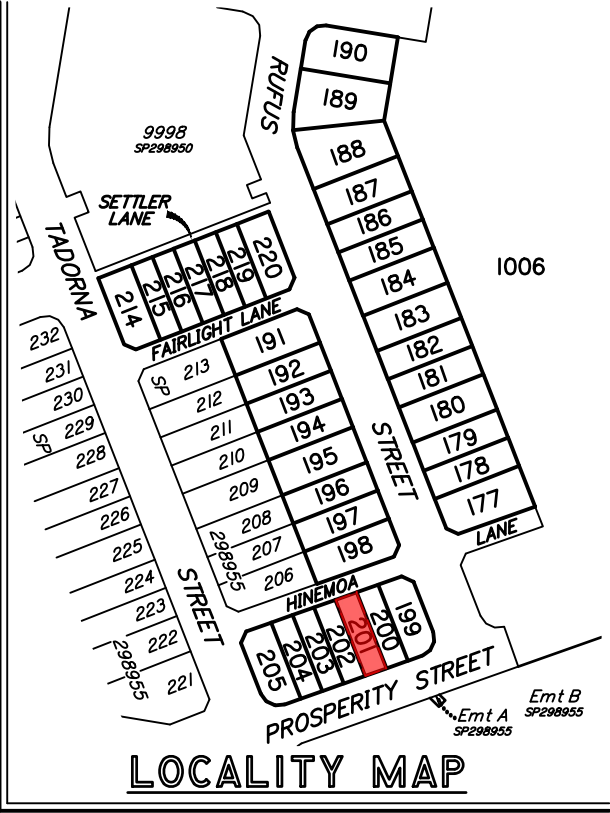
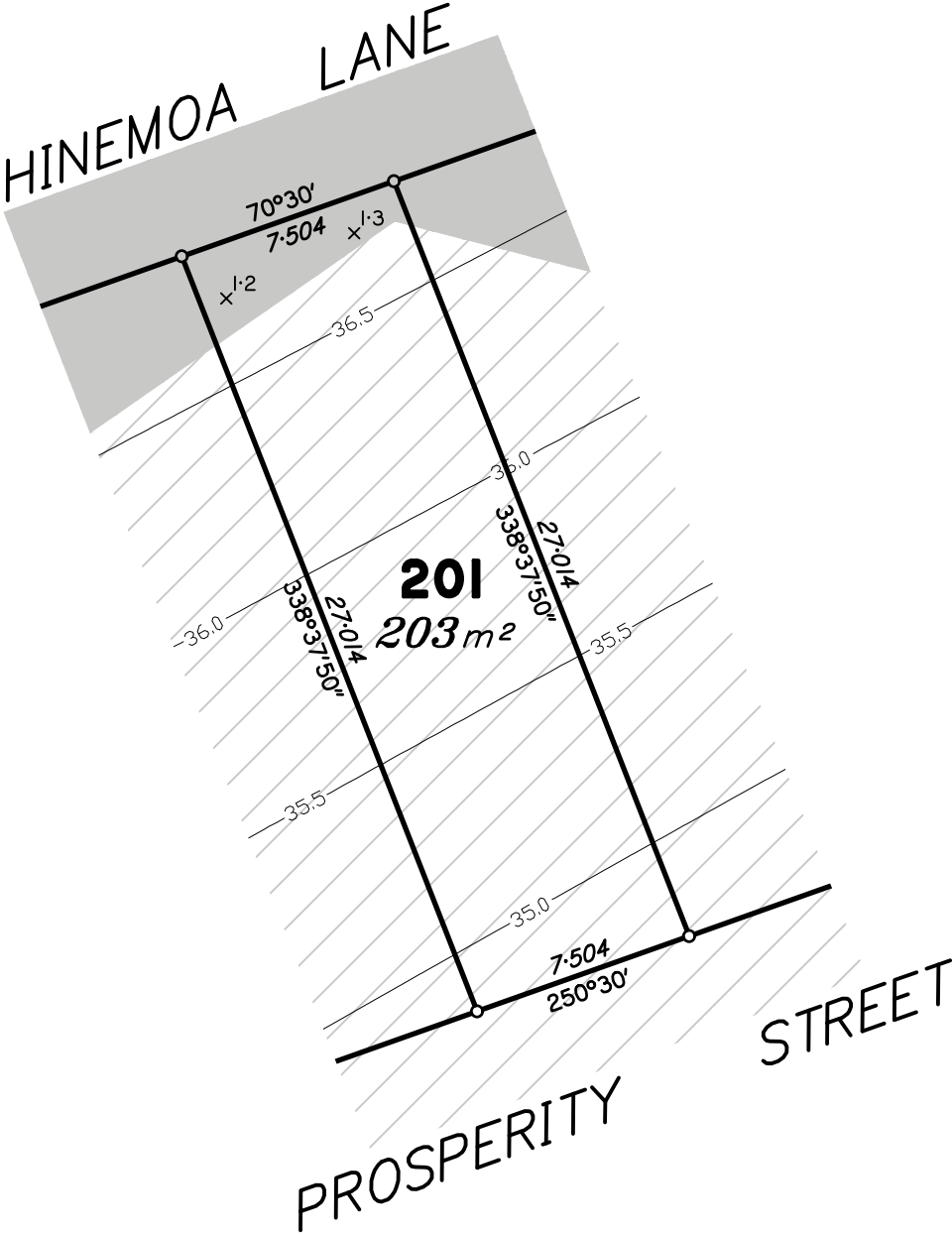

Scale 1:250 – Lengths are in Metres.

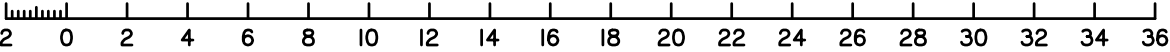

dt

s

urban planning, surveying & development

Brisbane

Mackay

PO Box 3128, West End QLD 4101 PO Box 11711, Mackay Caneland QLD 4740

Ph: 07 3118 0600 Ph: 1300 278 783

brisbane@dtsgld.com.au mackay@dtsgld.com.au

A	ORIGINAL ISSUE	17/02/21	AA	AV
Issue	Details	Date	Drawn	Checked

DISCLOSURE PLAN
DAHUA POINTCORP NARANGBA PTY LTD
STAGE 8B "AMITY"
CALLAGHAN ROAD, NARANGBA

Dwg No: A3-6171/201	Issue: A
Project: BNE150725	
File: B150725Dis8B.dwg	

DISCLOSURE PLAN
PROPOSED LOT 202

This plan is to be read in conjunction with the disclosure statement prepared for this lot.

Cancelling part of Lot 1005 on SP298955
Locality of Narangba

- These notes form an integral part of this plan. No part of this plan may be reproduced without these notes being included.
- All dimensions and areas shown are subject to final survey and relevant local authority approval.
- This plan has been prepared for issue to a buyer as a disclosure plan under the Land Sales Act 1984. It is not to be used for any other purpose.
- Levels and contours shown on this plan are not to be used for building design or construction; a topographical survey of the site is required.
- Any engineering detail (retaining walls, etc.) shown on this plan is indicative only and subject to construction and relevant local authority approval.
- For further detail regarding services, facilities and features which may have relevance to the proposed lot, reference should be made to the Development Application approval conditions, the approved operational works drawings and current engineering drawings.

Contour Interval – 0.5 metre

— 50.0 — Design Contours
Retaining Wall (Due to plotting limitations the retaining walls shown are not to scale and are indicative only)

HW 1.0 Height of Highest Point of Wall (Metres)
LW 0.2 Height of Lowest Point of Wall (Metres)
AW 0.6 Average Height of Wall (Metres)

Compaction of fill will be done in accordance with Australian Standard AS 3798–2007, under Level 1 inspection and testing by the nominated Geotechnical Inspection and Testing Authority.

x 0.1 Cut/Fill, calculated between design and existing surface contours

Area to be Cut, as supplied by RMA Engineers on 10/02/2021

Area to be Filled, as supplied by RMA Engineers on 10/02/2021

Area to be Filled. Depth of fill unverified

Lot levels and earthworks derived from Engineering Drawings.

Meridian: MGA Zone 56 ☒ Yes ☐ No
Contour Height Datum: AHD

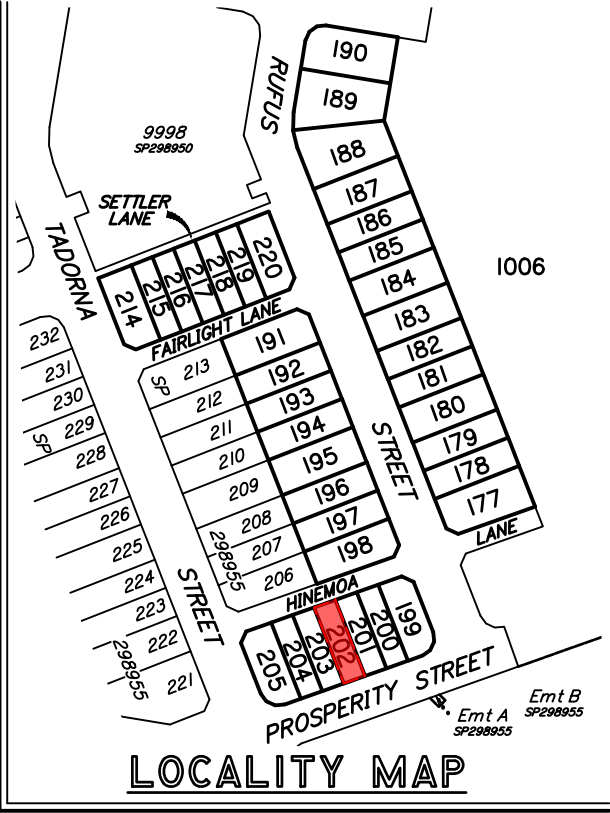
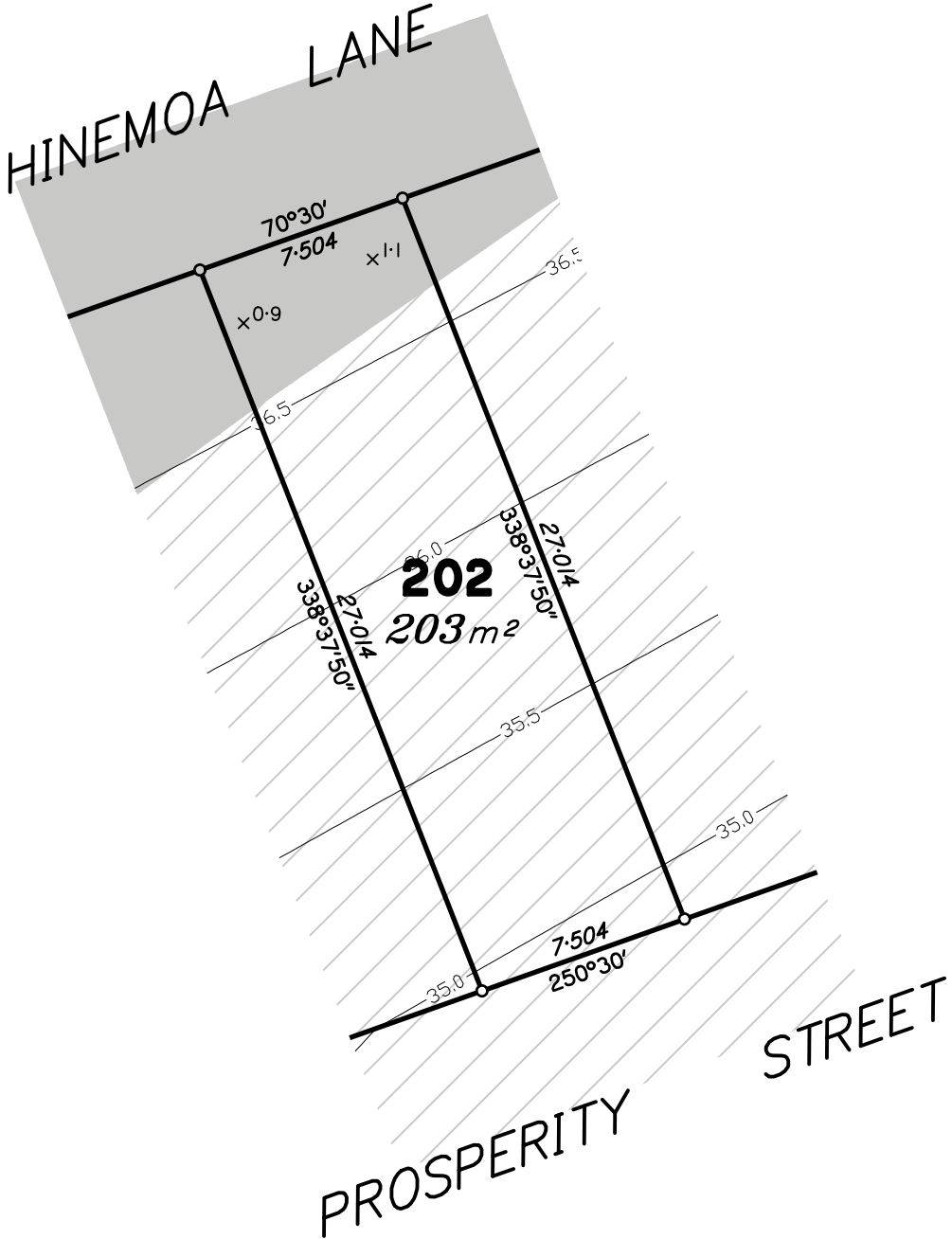

Scale 1:250 – Lengths are in Metres.

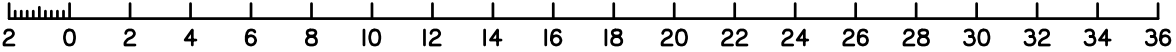

A	ORIGINAL ISSUE	17/02/21	AA	AV
Issue	Details	Date	Drawn	Checked

DISCLOSURE PLAN
DAHUA POINTCORP NARANGBA PTY LTD
STAGE 8B "AMITY"
CALLAGHAN ROAD, NARANGBA

Dwg No: A3–6171/202	Issue: A
Project: BNE150725	
File: B150725Dis8B.dwg	

DISCLOSURE PLAN
PROPOSED LOT 203

This plan is to be read in conjunction with the disclosure statement prepared for this lot.

Cancelling part of Lot 1005 on SP298955
Locality of Narangba

- These notes form an integral part of this plan. No part of this plan may be reproduced without these notes being included.
- All dimensions and areas shown are subject to final survey and relevant local authority approval.
- This plan has been prepared for issue to a buyer as a disclosure plan under the Land Sales Act 1984. It is not to be used for any other purpose.
- Levels and contours shown on this plan are not to be used for building design or construction; a topographical survey of the site is required.
- Any engineering detail (retaining walls, etc.) shown on this plan is indicative only and subject to construction and relevant local authority approval.
- For further detail regarding services, facilities and features which may have relevance to the proposed lot, reference should be made to the Development Application approval conditions, the approved operational works drawings and current engineering drawings.

Contour Interval – 0.5 metre

— 50.0 — Design Contours
Retaining Wall (Due to plotting limitations the retaining walls shown are not to scale and are indicative only)

HW 1.0 Height of Highest Point of Wall (Metres)
LW 0.2 Height of Lowest Point of Wall (Metres)
AW 0.6 Average Height of Wall (Metres)

Compaction of fill will be done in accordance with Australian Standard AS 3798–2007, under Level 1 inspection and testing by the nominated Geotechnical Inspection and Testing Authority.

x 0.1 Cut/Fill, calculated between design and existing surface contours

Area to be Cut, as supplied by RMA Engineers on 10/02/2021

Area to be Filled, as supplied by RMA Engineers on 10/02/2021

Area to be Filled. Depth of fill unverified

Lot levels and earthworks derived from Engineering Drawings.

Meridian: MGA Zone 56 ☒ Yes ☐ No
Contour Height Datum: AHD

dtS urban planning, surveying & development
Brisbane Mackay
PO Box 3128, West End QLD 4101 PO Box 11711, Mackay Caneland QLD 4740
Ph: 07 3118 0600 Ph: 1300 278 783
brisbane@dtsgld.com.au mackay@dtsgld.com.au

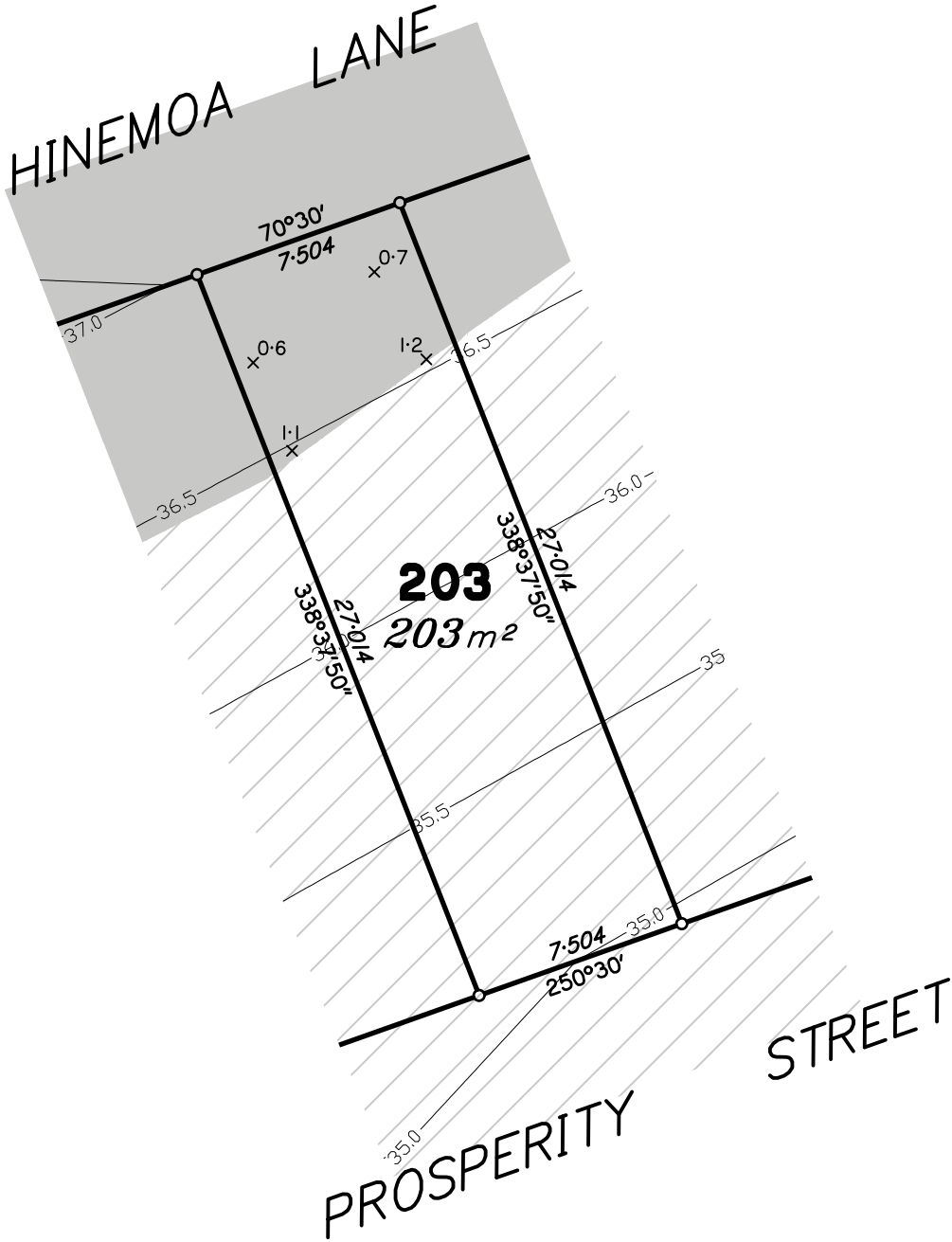

Scale 1:250 – Lengths are in Metres.

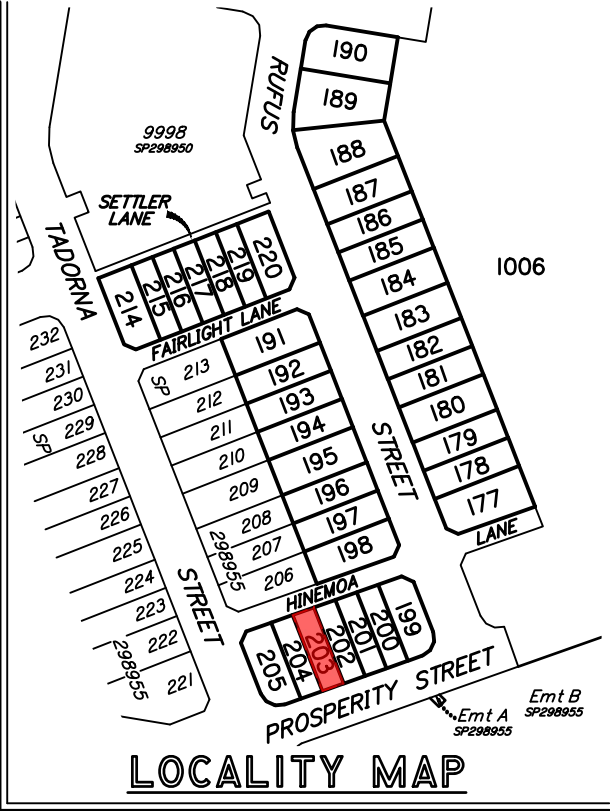
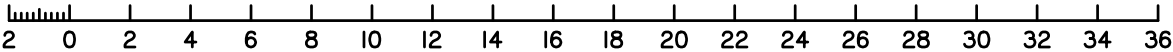

A	ORIGINAL ISSUE	17/02/21	AA	AV
Issue	Details	Date	Drawn	Checked

DISCLOSURE PLAN
DAHUA POINTCORP NARANGBA PTY LTD
STAGE 8B "AMITY"
CALLAGHAN ROAD, NARANGBA

Dwg No: A3–6171/203
Project: BNE150725
File: B150725Dis8B.dwg
Issue: A

DISCLOSURE PLAN
PROPOSED LOT 204

This plan is to be read in conjunction with the disclosure statement prepared for this lot.

Cancelling part of Lot 1005 on SP298955
Locality of Narangba

- These notes form an integral part of this plan. No part of this plan may be reproduced without these notes being included.
- All dimensions and areas shown are subject to final survey and relevant local authority approval.
- This plan has been prepared for issue to a buyer as a disclosure plan under the Land Sales Act 1984. It is not to be used for any other purpose.
- Levels and contours shown on this plan are not to be used for building design or construction; a topographical survey of the site is required.
- Any engineering detail (retaining walls, etc.) shown on this plan is indicative only and subject to construction and relevant local authority approval.
- For further detail regarding services, facilities and features which may have relevance to the proposed lot, reference should be made to the Development Application approval conditions, the approved operational works drawings and current engineering drawings.

Contour Interval – 0.5 metre

— 50.0 — Design Contours
Retaining Wall (Due to plotting limitations the retaining walls shown are not to scale and are indicative only)

HW 1.0 Height of Highest Point of Wall (Metres)
LW 0.2 Height of Lowest Point of Wall (Metres)
AW 0.6 Average Height of Wall (Metres)

Compaction of fill will be done in accordance with Australian Standard AS 3798–2007, under Level 1 inspection and testing by the nominated Geotechnical Inspection and Testing Authority.

x 0.1 Cut/Fill, calculated between design and existing surface contours

Area to be Cut, as supplied by RMA Engineers on 10/02/2021

Area to be Filled, as supplied by RMA Engineers on 10/02/2021

Area to be Filled. Depth of fill unverified

Lot levels and earthworks derived from Engineering Drawings.

Meridian: MGA Zone 56 ☒ Yes ☐ No
Contour Height Datum: AHD

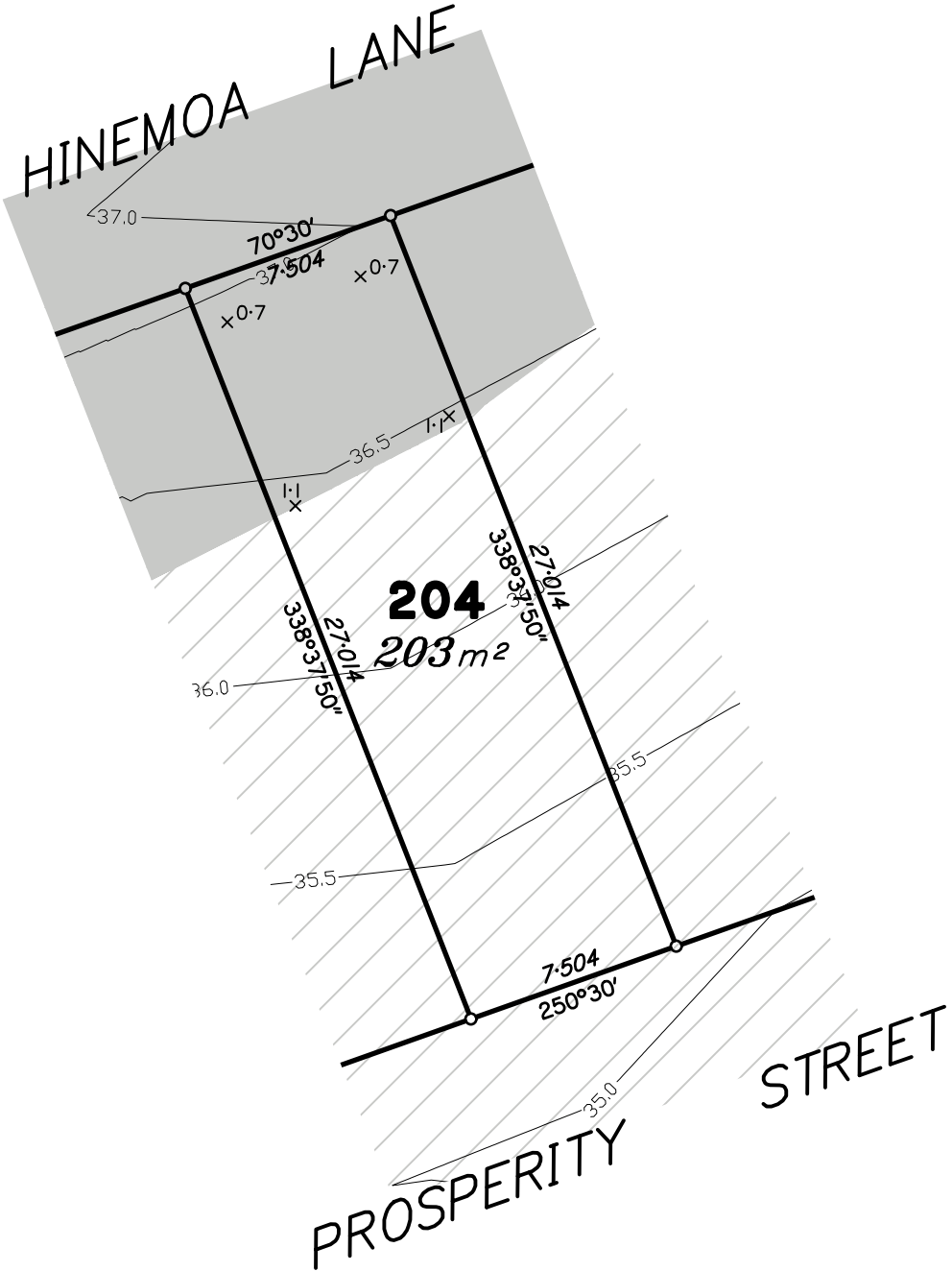

Scale 1:250 – Lengths are in Metres.

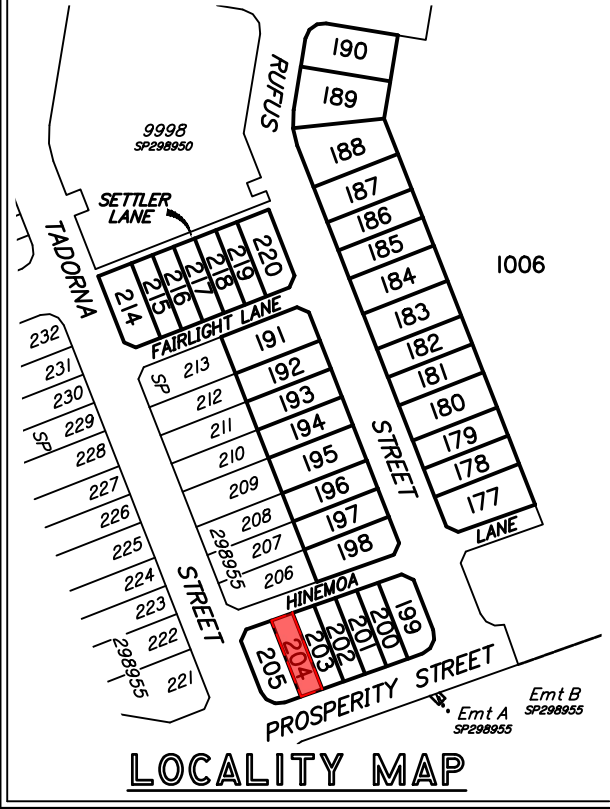
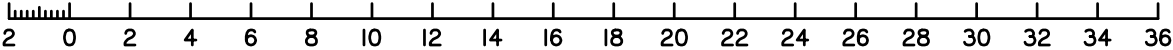

A	ORIGINAL ISSUE	17/02/21	AA	AV
Issue	Details	Date	Drawn	Checked

DISCLOSURE PLAN
DAHUA POINTCORP NARANGBA PTY LTD
STAGE 8B "AMITY"
CALLAGHAN ROAD, NARANGBA

Dwg No: A3–6171/204	Issue: A
Project: BNE150725	
File: B150725Dis8B.dwg	

DISCLOSURE PLAN
PROPOSED LOT 205

This plan is to be read in conjunction with the disclosure statement prepared for this lot.

Cancelling part of Lot 1005 on SP298955
Locality of Narangba

- These notes form an integral part of this plan. No part of this plan may be reproduced without these notes being included.
- All dimensions and areas shown are subject to final survey and relevant local authority approval.
- This plan has been prepared for issue to a buyer as a disclosure plan under the Land Sales Act 1984. It is not to be used for any other purpose.
- Levels and contours shown on this plan are not to be used for building design or construction; a topographical survey of the site is required.
- Any engineering detail (retaining walls, etc.) shown on this plan is indicative only and subject to construction and relevant local authority approval.
- For further detail regarding services, facilities and features which may have relevance to the proposed lot, reference should be made to the Development Application approval conditions, the approved operational works drawings and current engineering drawings.

Contour Interval – 0.5 metre

- 50.0 — Design Contours
- Retaining Wall (Due to plotting limitations the retaining walls shown are not to scale and are indicative only)
- HW 1.0 Height of Highest Point of Wall (Metres)
LW 0.2 Height of Lowest Point of Wall (Metres)
AW 0.6 Average Height of Wall (Metres)

Compaction of fill will be done in accordance with Australian Standard AS 3798—2007, under Level I inspection and testing by the nominated Geotechnical Inspection and Testing Authority.

- x 0.1 Cut/Fill, calculated between design and existing surface contours
- Area to be Cut, as supplied by RMA Engineers on 10/02/2021
- Area to be Filled, as supplied by RMA Engineers on 10/02/2021
- Area to be Filled. Depth of fill unverified

Lot levels and earthworks derived from Engineering Drawings.

Meridian: MGA Zone 56 ☒ Yes ☐ No
Contour Height Datum: AHD

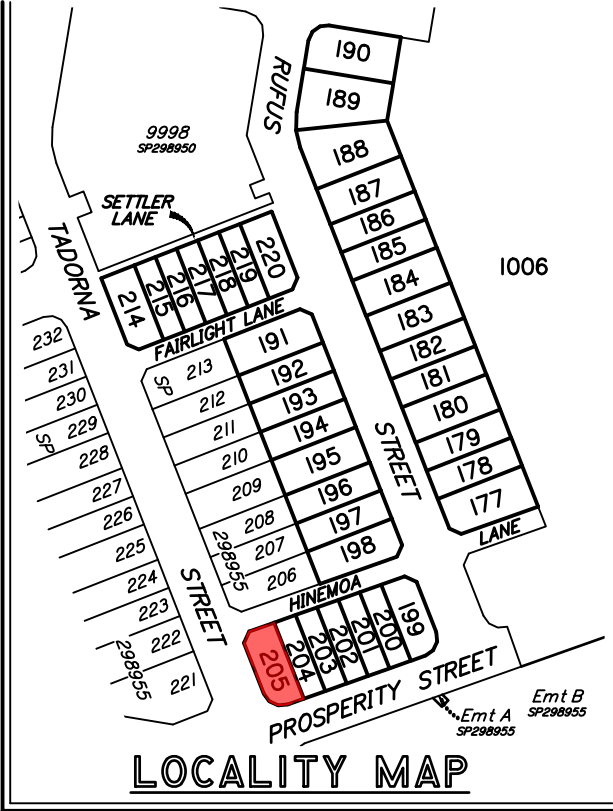
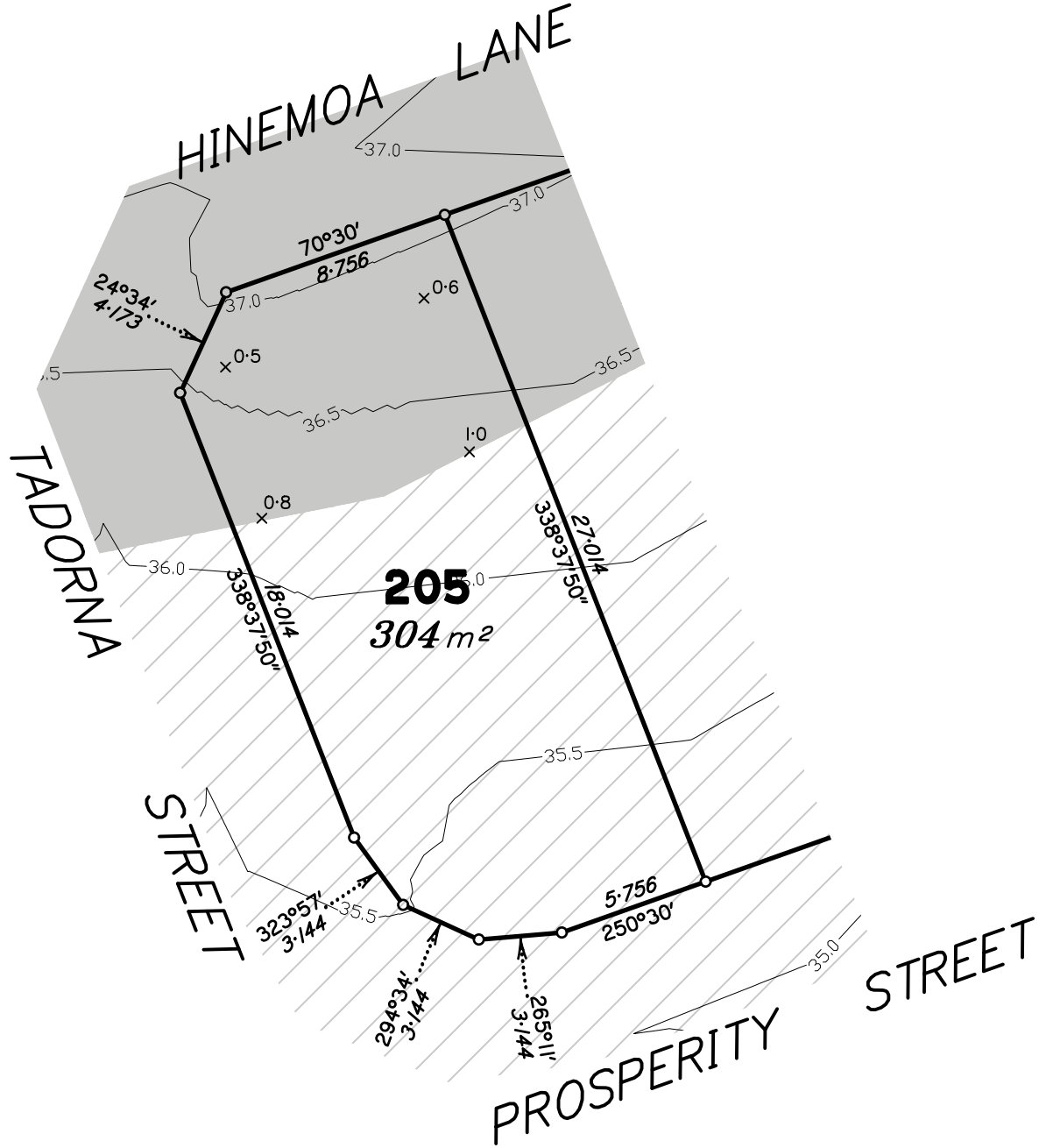

Scale 1:250 – Lengths are in Metres.

2 0 2 4 6 8 10 12 14 16 18 20 22 24 26 28 30 32 34 36

A	ORIGINAL ISSUE	17/02/21	AA	AV
Issue	Details	Date	Drawn	Checked

DISCLOSURE PLAN
DAHUA POINTCORP NARANGBA PTY LTD
STAGE 8B "AMITY"
CALLAGHAN ROAD, NARANGBA

Dwg No: A3–6171/205	Issue: A
Project: BNE150725	
File: B150725Dis8B.dwg	

DISCLOSURE PLAN
PROPOSED LOT 214

This plan is to be read in conjunction with the disclosure statement prepared for this lot.

Cancelling part of Lot 1005 on SP298955
Locality of Narangba

1. These notes form an integral part of this plan. No part of this plan may be reproduced without these notes being included.
2. All dimensions and areas shown are subject to final survey and relevant local authority approval.
3. This plan has been prepared for issue to a buyer as a disclosure plan under the Land Sales Act 1984. It is not to be used for any other purpose.
4. Levels and contours shown on this plan are not to be used for building design or construction; a topographical survey of the site is required.
5. Any engineering detail (retaining walls, etc.) shown on this plan is indicative only and subject to construction and relevant local authority approval.
6. For further detail regarding services, facilities and features which may have relevance to the proposed lot, reference should be made to the Development Application approval conditions, the approved operational works drawings and current engineering drawings.

Contour Interval – 0.5 metre

— 50.0 —

Design Contours

Retaining Wall (Due to plotting limitations the retaining walls shown are not to scale and are indicative only)

HW 1.0

LW 0.2

AW 0.6

Height of Highest Point of Wall (Metres)

Height of Lowest Point of Wall (Metres)

Average Height of Wall (Metres)

Compaction of fill will be done in accordance with Australian Standard AS 3798–2007, under Level I inspection and testing by the nominated Geotechnical Inspection and Testing Authority.

x 0.1

Cut/Fill, calculated between design and existing surface contours

Area to be Cut, as supplied by RMA Engineers on 10/02/2021

Area to be Filled, as supplied by RMA Engineers on 10/02/2021

Area to be Filled. Depth of fill unverified

Lot levels and earthworks derived from Engineering Drawings.

Meridian: MGA Zone 56

Yes

No

☒

☐

Contour Height Datum: AHD

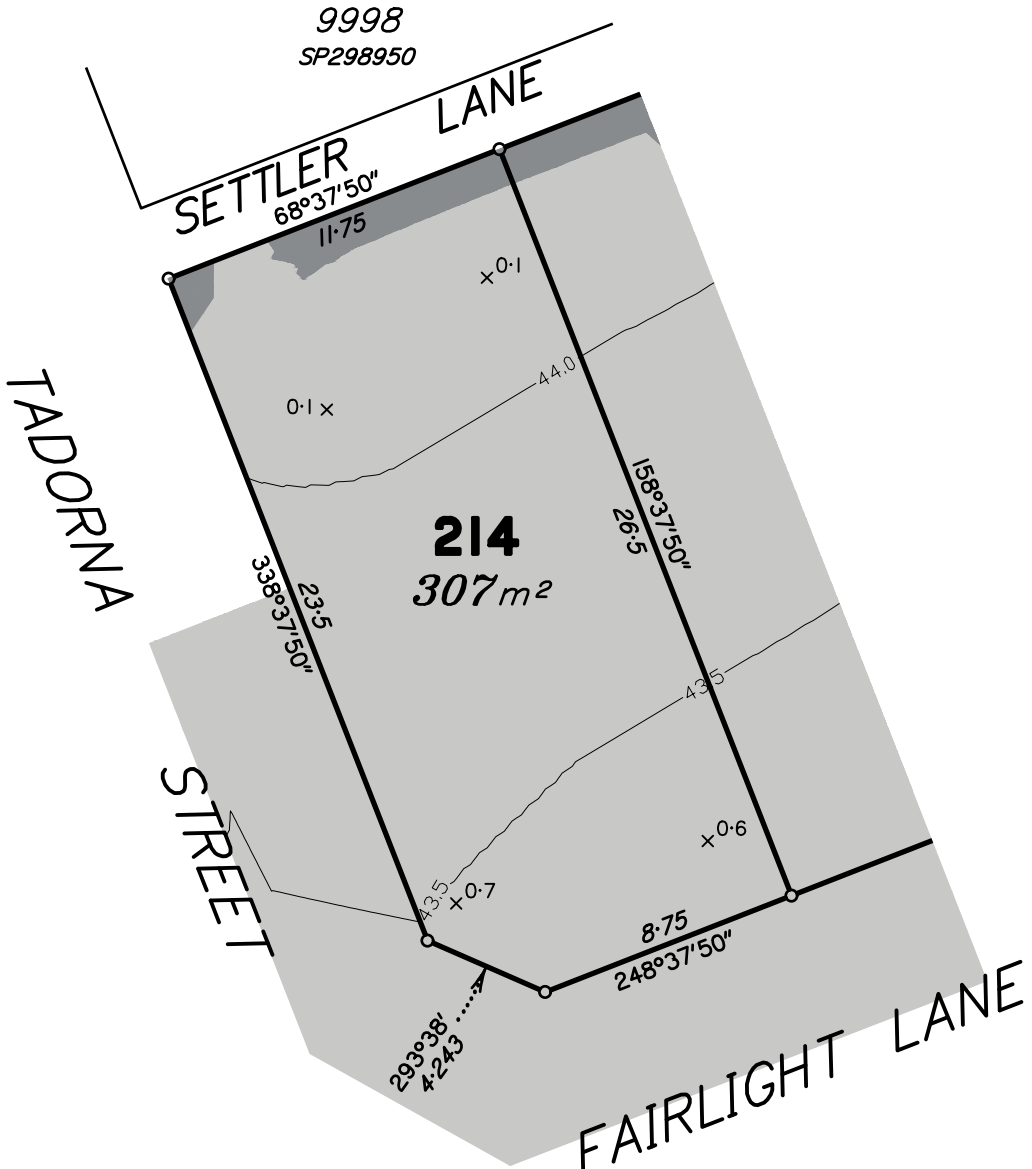

DISCLOSURE PLAN
PROPOSED LOT 215

This plan is to be read in conjunction with the disclosure statement prepared for this lot.

Cancelling part of Lot 1005 on SP298955
Locality of Narangba

- These notes form an integral part of this plan. No part of this plan may be reproduced without these notes being included.
- All dimensions and areas shown are subject to final survey and relevant local authority approval.
- This plan has been prepared for issue to a buyer as a disclosure plan under the Land Sales Act 1984. It is not to be used for any other purpose.
- Levels and contours shown on this plan are not to be used for building design or construction; a topographical survey of the site is required.
- Any engineering detail (retaining walls, etc.) shown on this plan is indicative only and subject to construction and relevant local authority approval.
- For further detail regarding services, facilities and features which may have relevance to the proposed lot, reference should be made to the Development Application approval conditions, the approved operational works drawings and current engineering drawings.

Contour Interval – 0.5 metre

— 50.0 —

Design Contours

Retaining Wall (Due to plotting limitations the retaining walls shown are not to scale and are indicative only)

HW 1.0

LW 0.2

AW 0.6

Height of Highest Point of Wall (Metres)

Height of Lowest Point of Wall (Metres)

Average Height of Wall (Metres)

Compaction of fill will be done in accordance with Australian Standard AS 3798–2007, under Level I inspection and testing by the nominated Geotechnical Inspection and Testing Authority.

x 0.1

Cut/Fill, calculated between design and existing surface contours

Area to be Cut, as supplied by RMA Engineers on 10/02/2021

Area to be Filled, as supplied by RMA Engineers on 10/02/2021

Area to be Filled. Depth of fill unverified

Lot levels and earthworks derived from Engineering Drawings.

Meridian: MGA Zone 56

Yes ☒ No ☐

 Contour Height Datum: AHD

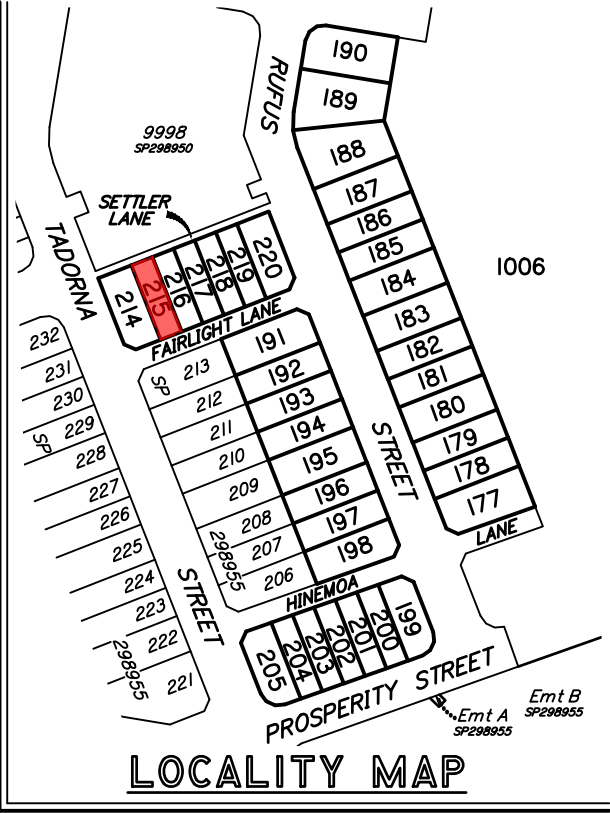
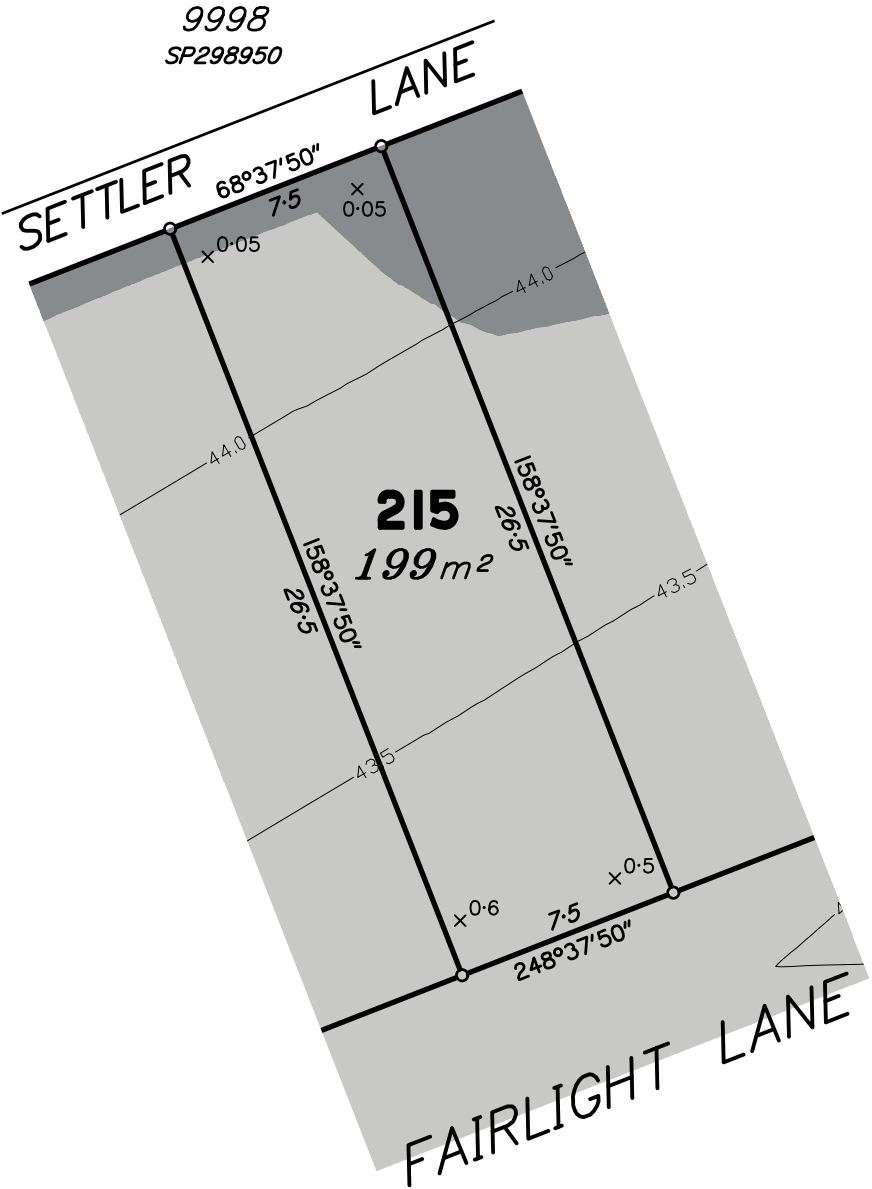

Scale 1:250 – Lengths are in Metres.

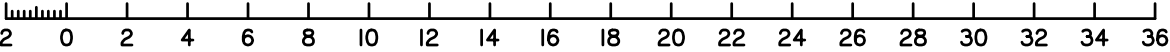

dts

urban planning, surveying & development

Brisbane

Mackay

PO Box 3128, West End QLD 4101 PO Box 11711, Mackay Caneland QLD 4740

Ph: 07 3118 0600 Ph: 1300 278 783

brisbane@dtsqld.com.au mackay@dtsqld.com.au

A	ORIGINAL ISSUE	17/02/21	AA	AV
Issue	Details	Date	Drawn	Checked

DISCLOSURE PLAN
DAHUA POINTCORP NARANGBA PTY LTD
STAGE 8B "AMITY"
CALLAGHAN ROAD, NARANGBA

Dwg No: A3–6171/215	Issue: A
Project: BNE150725	
File: B150725Dis8B.dwg	

DISCLOSURE PLAN
PROPOSED LOT 216

This plan is to be read in conjunction with the disclosure statement prepared for this lot.

Cancelling part of Lot 1005 on SP298955
Locality of Narangba

1. These notes form an integral part of this plan. No part of this plan may be reproduced without these notes being included.
2. All dimensions and areas shown are subject to final survey and relevant local authority approval.
3. This plan has been prepared for issue to a buyer as a disclosure plan under the Land Sales Act 1984. It is not to be used for any other purpose.
4. Levels and contours shown on this plan are not to be used for building design or construction; a topographical survey of the site is required.
5. Any engineering detail (retaining walls, etc.) shown on this plan is indicative only and subject to construction and relevant local authority approval.
6. For further detail regarding services, facilities and features which may have relevance to the proposed lot, reference should be made to the Development Application approval conditions, the approved operational works drawings and current engineering drawings.

Contour Interval – 0.5 metre

— 50.0 —

Design Contours

Retaining Wall (Due to plotting limitations the retaining walls shown are not to scale and are indicative only)

HW 1.0

LW 0.2

AW 0.6

Height of Highest Point of Wall (Metres)

Height of Lowest Point of Wall (Metres)

Average Height of Wall (Metres)

Compaction of fill will be done in accordance with Australian Standard AS 3798–2007, under Level I inspection and testing by the nominated Geotechnical Inspection and Testing Authority.

x 0.1

Cut/Fill, calculated between design and existing surface contours

Area to be Cut, as supplied by RMA Engineers on 10/02/2021

Area to be Filled, as supplied by RMA Engineers on 10/02/2021

Area to be Filled. Depth of fill unverified

Lot levels and earthworks derived from Engineering Drawings.

Meridian: MGA Zone 56

Yes

No

☒

☐

Contour Height Datum: AHD

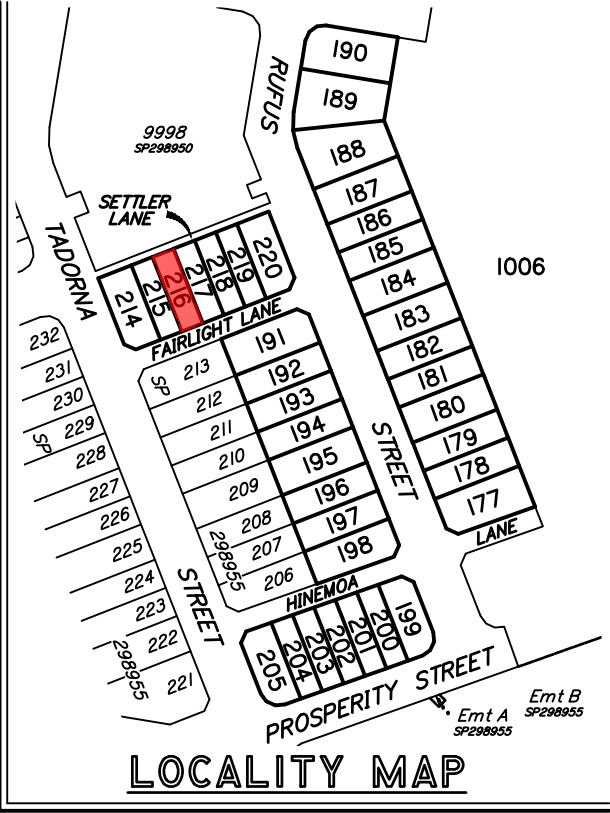
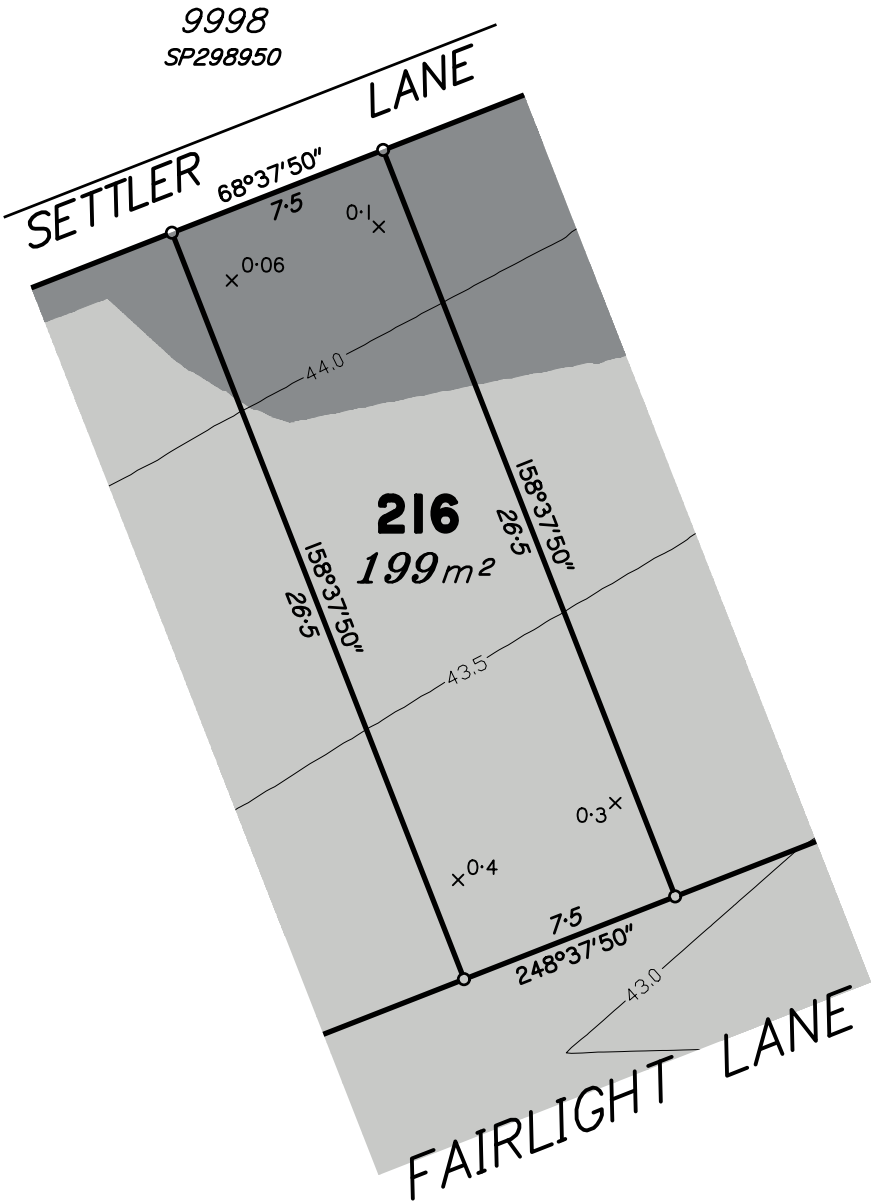

Scale 1:250 – Lengths are in Metres.

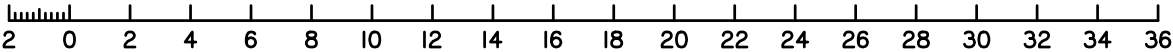

dt

s

urban planning, surveying
& development

Brisbane

Mackay

PO Box 3128, West End QLD 4101 PO Box 11711, Mackay Caneland QLD 4740

Ph: 07 3118 0600 Ph: 1300 278 783

brisbane@dtsgld.com.au mackay@dtsgld.com.au

A	ORIGINAL ISSUE	17/02/21	AA	AV
Issue	Details	Date	Drawn	Checked

DISCLOSURE PLAN
DAHUA POINTCORP NARANGBA PTY LTD
STAGE 8B "AMITY"
CALLAGHAN ROAD, NARANGBA

Dwg No: A3–6171/216	Issue: A
Project: BNE150725	
File: B150725Dis8B.dwg	

DISCLOSURE PLAN
PROPOSED LOT 217

This plan is to be read in conjunction with the disclosure statement prepared for this lot.

Cancelling part of Lot 1005 on SP298955
Locality of Narangba

- These notes form an integral part of this plan. No part of this plan may be reproduced without these notes being included.
- All dimensions and areas shown are subject to final survey and relevant local authority approval.
- This plan has been prepared for issue to a buyer as a disclosure plan under the Land Sales Act 1984. It is not to be used for any other purpose.
- Levels and contours shown on this plan are not to be used for building design or construction; a topographical survey of the site is required.
- Any engineering detail (retaining walls, etc.) shown on this plan is indicative only and subject to construction and relevant local authority approval.
- For further detail regarding services, facilities and features which may have relevance to the proposed lot, reference should be made to the Development Application approval conditions, the approved operational works drawings and current engineering drawings.

Contour Interval – 0.5 metre

— 50.0 —

Design Contours

Retaining Wall (Due to plotting limitations the retaining walls shown are not to scale and are indicative only)

HW 1.0

LW 0.2

AW 0.6

Height of Highest Point of Wall (Metres)

Height of Lowest Point of Wall (Metres)

Average Height of Wall (Metres)

Compaction of fill will be done in accordance with Australian Standard AS 3798–2007, under Level 1 inspection and testing by the nominated Geotechnical Inspection and Testing Authority.

x 0.1

Cut/Fill, calculated between design and existing surface contours

Area to be Cut, as supplied by RMA Engineers on 10/02/2021

Area to be Filled, as supplied by RMA Engineers on 10/02/2021

Area to be Filled. Depth of fill unverified

Lot levels and earthworks derived from Engineering Drawings.

Meridian: MGA Zone 56

Yes

No

☒

☐

Contour Height Datum: AHD

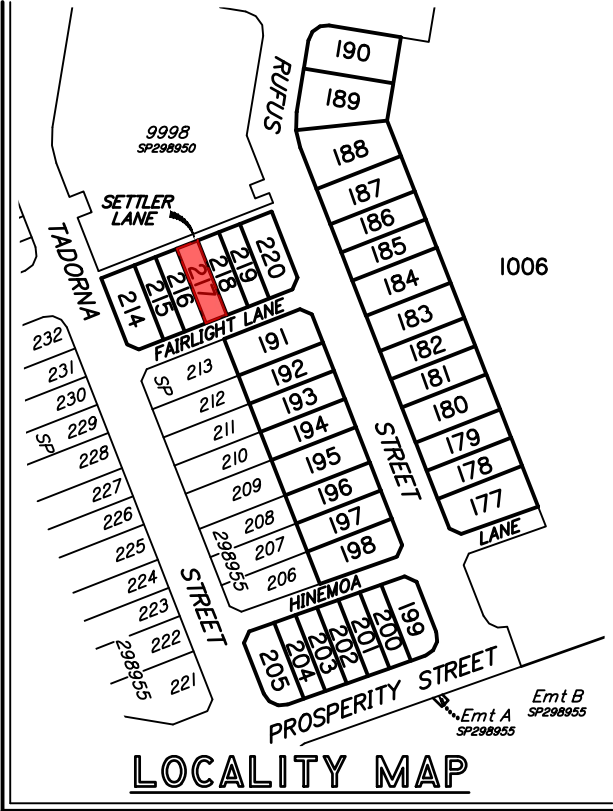
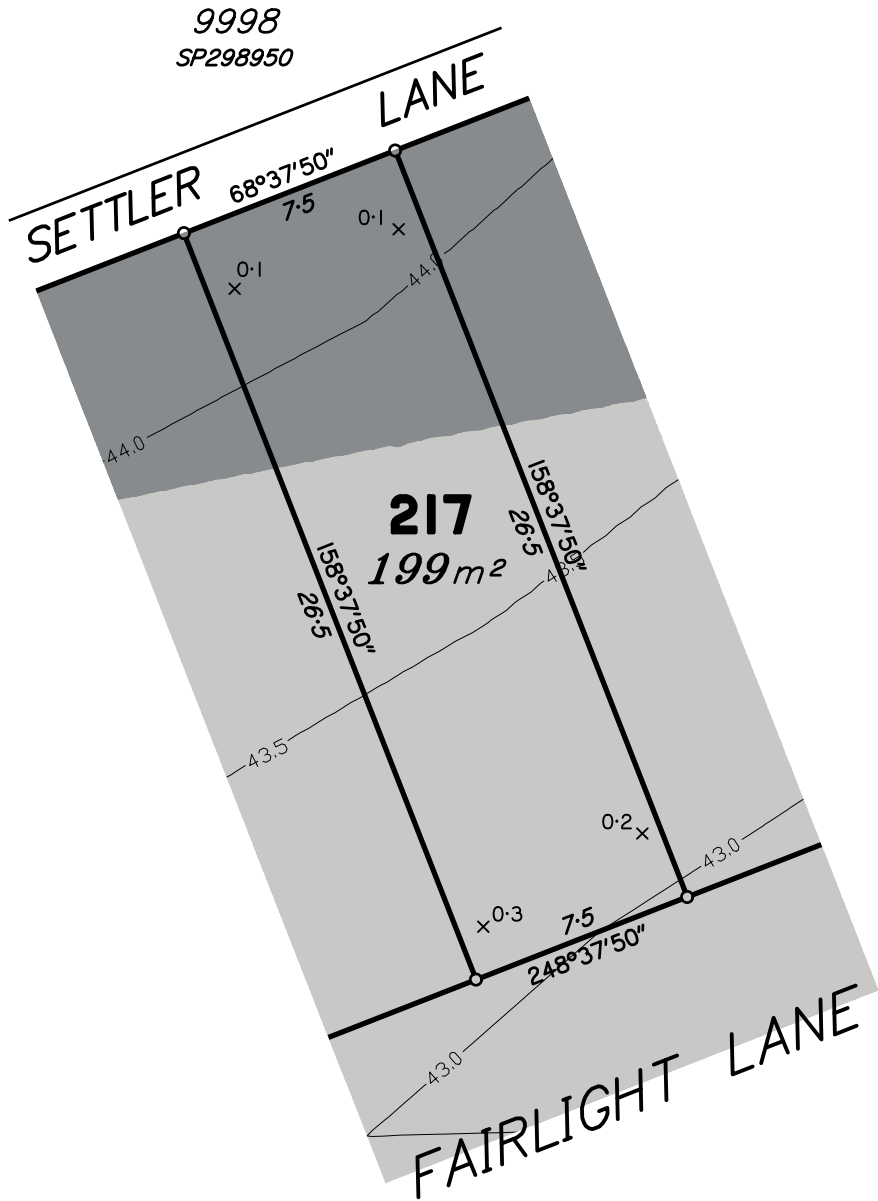

Scale 1:250 – Lengths are in Metres.

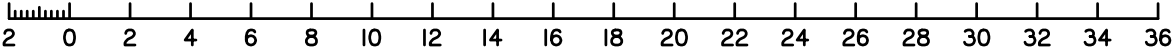

dt

s

urban planning, surveying & development

Brisbane

Mackay

PO Box 3128, West End QLD 4101 PO Box 11711, Mackay Caneland QLD 4740

Ph: 07 3118 0600 Ph: 1300 278 783

brisbane@dtsgld.com.au mackay@dtsgld.com.au

A	ORIGINAL ISSUE	17/02/21	AA	AV
Issue	Details	Date	Drawn	Checked

DISCLOSURE PLAN
DAHUA POINTCORP NARANGBA PTY LTD
STAGE 8B "AMITY"
CALLAGHAN ROAD, NARANGBA

Dwg No: A3–6171/217	Issue: A
Project: BNE150725	
File: B150725Dis8B.dwg	

DISCLOSURE PLAN
PROPOSED LOT 218

This plan is to be read in conjunction with the disclosure statement prepared for this lot.

Cancelling part of Lot 1005 on SP298955
Locality of Narangba

1. These notes form an integral part of this plan. No part of this plan may be reproduced without these notes being included.
2. All dimensions and areas shown are subject to final survey and relevant local authority approval.
3. This plan has been prepared for issue to a buyer as a disclosure plan under the Land Sales Act 1984. It is not to be used for any other purpose.
4. Levels and contours shown on this plan are not to be used for building design or construction; a topographical survey of the site is required.
5. Any engineering detail (retaining walls, etc.) shown on this plan is indicative only and subject to construction and relevant local authority approval.
6. For further detail regarding services, facilities and features which may have relevance to the proposed lot, reference should be made to the Development Application approval conditions, the approved operational works drawings and current engineering drawings.

Contour Interval – 0.5 metre

— 50.0 —

Design Contours

Retaining Wall (Due to plotting limitations the retaining walls shown are not to scale and are indicative only)

HW 1.0

LW 0.2

AW 0.6

Height of Highest Point of Wall (Metres)

Height of Lowest Point of Wall (Metres)

Average Height of Wall (Metres)

Compaction of fill will be done in accordance with Australian Standard AS 3798—2007, under Level 1 inspection and testing by the nominated Geotechnical Inspection and Testing Authority.

x 0.1

Cut/Fill, calculated between design and existing surface contours

Area to be Cut, as supplied by RMA Engineers on 10/02/2021

Area to be Filled, as supplied by RMA Engineers on 10/02/2021

Area to be Filled. Depth of fill unverified

Lot levels and earthworks derived from Engineering Drawings.

Meridian: MGA Zone 56

Yes ☒ No ☐

 Contour Height Datum: AHD

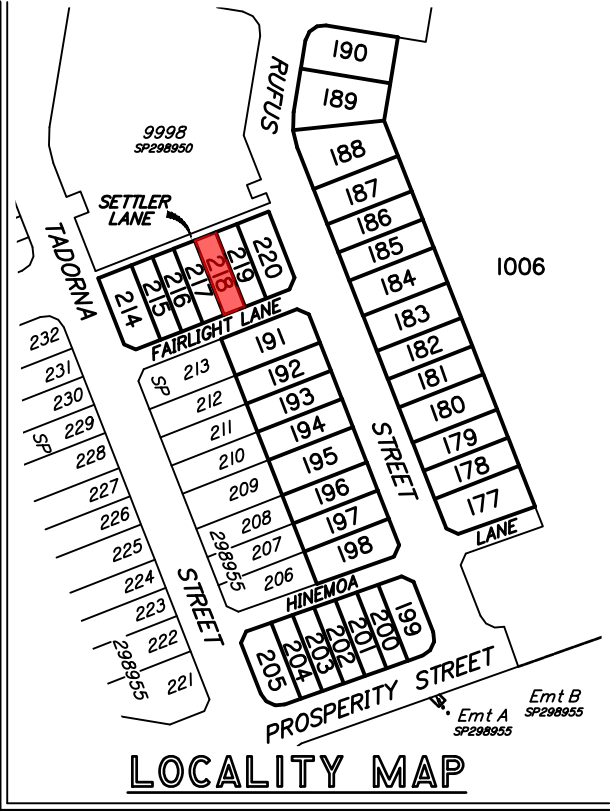
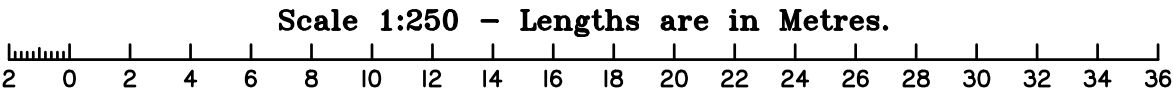
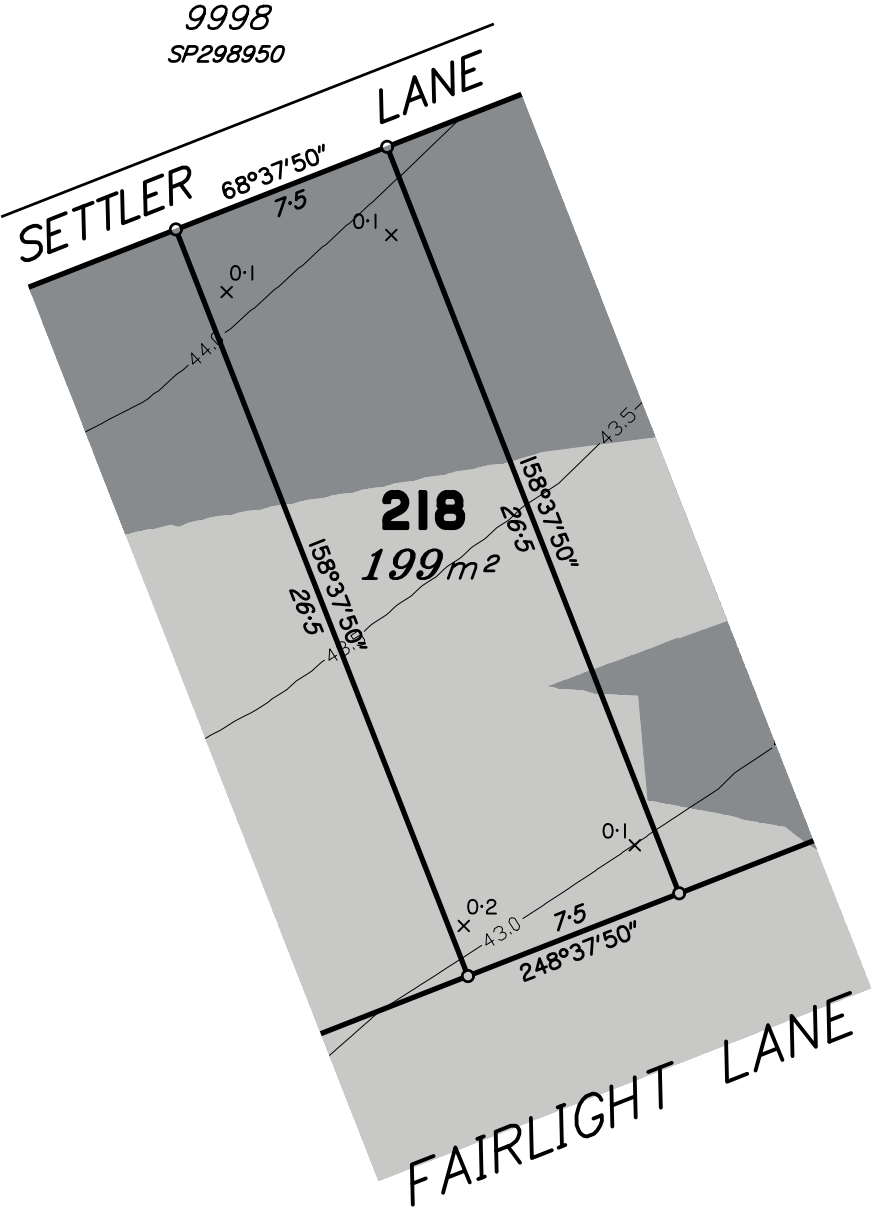

dts

urban planning, surveying & development

Brisbane

PO Box 3128, West End QLD 4101
Ph: 07 3118 0600
brisbane@dtsqld.com.au

Mackay

PO Box 11711, Mackay Caneland QLD 4740
Ph: 1300 278 783
mackay@dtsqld.com.au

A	ORIGINAL ISSUE	17/02/21	AA	AV
Issue	Details	Date	Drawn	Checked

DISCLOSURE PLAN
DAHUA POINTCORP NARANGBA PTY LTD
STAGE 8B "AMITY"
CALLAGHAN ROAD, NARANGBA

Dwg No:	A3-6171/218	Issue:	A
Project:	BNE150725		
File:	B150725Dis8B.dwg		

DISCLOSURE PLAN
PROPOSED LOT 219

This plan is to be read in conjunction with the disclosure statement prepared for this lot.

Cancelling part of Lot 1005 on SP298955
Locality of Narangba

1. These notes form an integral part of this plan. No part of this plan may be reproduced without these notes being included.
2. All dimensions and areas shown are subject to final survey and relevant local authority approval.
3. This plan has been prepared for issue to a buyer as a disclosure plan under the Land Sales Act 1984. It is not to be used for any other purpose.
4. Levels and contours shown on this plan are not to be used for building design or construction; a topographical survey of the site is required.
5. Any engineering detail (retaining walls, etc.) shown on this plan is indicative only and subject to construction and relevant local authority approval.
6. For further detail regarding services, facilities and features which may have relevance to the proposed lot, reference should be made to the Development Application approval conditions, the approved operational works drawings and current engineering drawings.

Contour Interval – 0.5 metre

— 50.0 —

Design Contours

Retaining Wall (Due to plotting limitations the retaining walls shown are not to scale and are indicative only)

HW 1.0

LW 0.2

AW 0.6

Height of Highest Point of Wall (Metres)

Height of Lowest Point of Wall (Metres)

Average Height of Wall (Metres)

Compaction of fill will be done in accordance with Australian Standard AS 3798–2007, under Level I inspection and testing by the nominated Geotechnical Inspection and Testing Authority.

x 0.1

Cut/Fill, calculated between design and existing surface contours

Area to be Cut, as supplied by RMA Engineers on 10/02/2021

Area to be Filled, as supplied by RMA Engineers on 10/02/2021

Area to be Filled. Depth of fill unverified

Lot levels and earthworks derived from Engineering Drawings.

Meridian: MGA Zone 56

Yes

No

☒

☐

Contour Height Datum: AHD

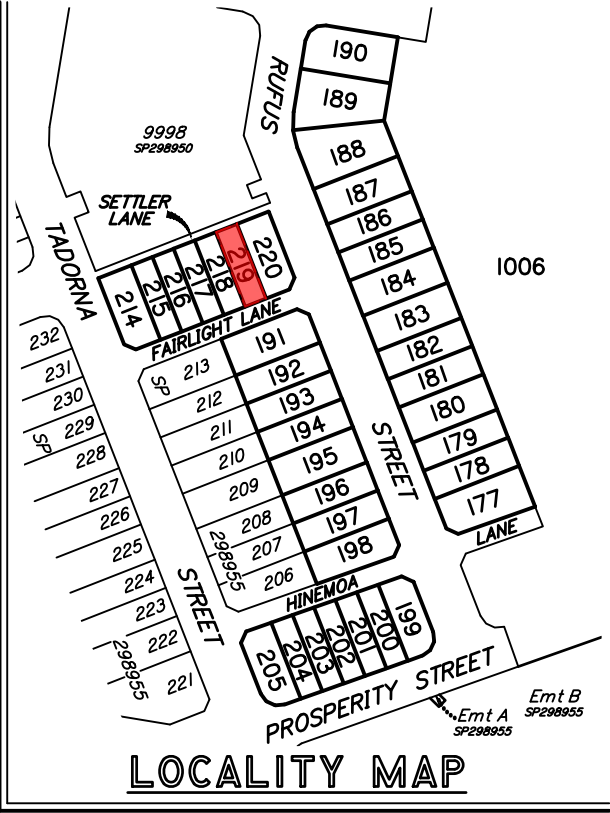
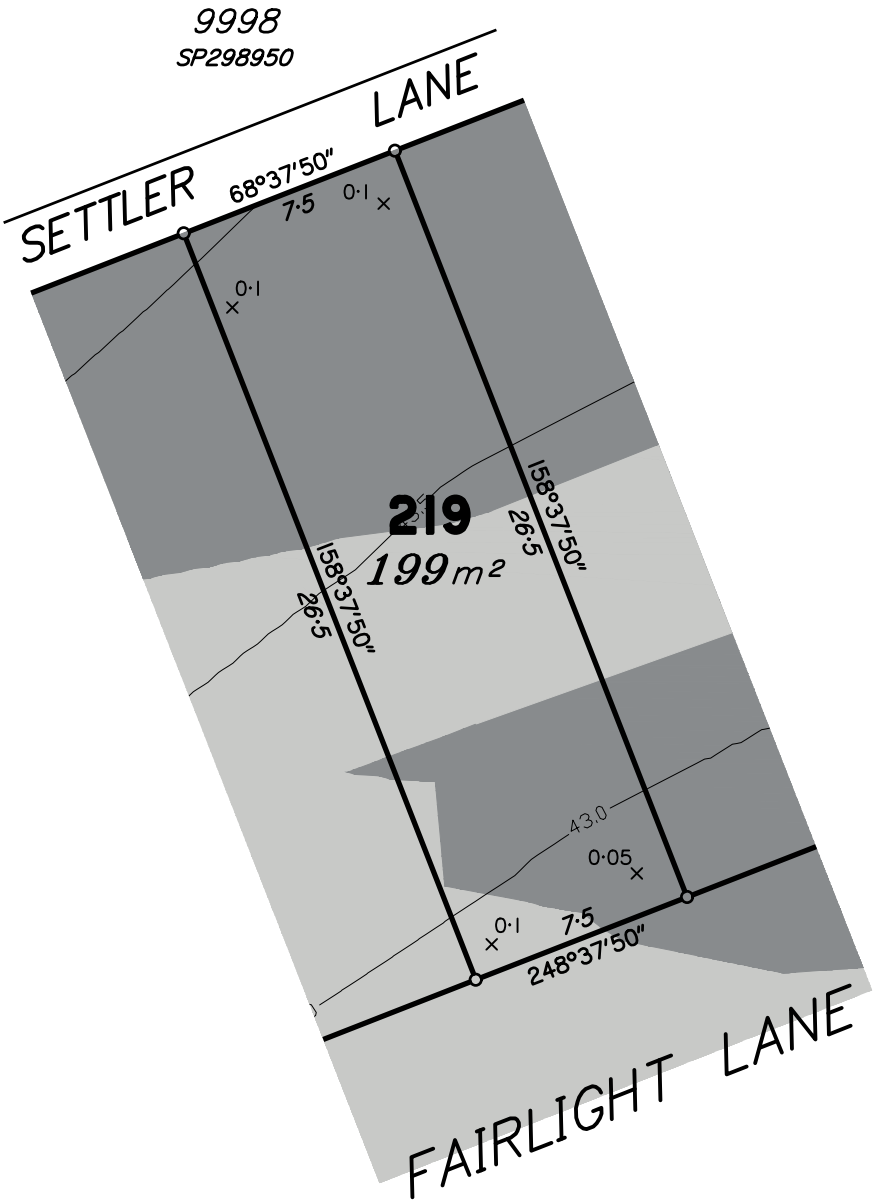

Scale 1:250 – Lengths are in Metres.

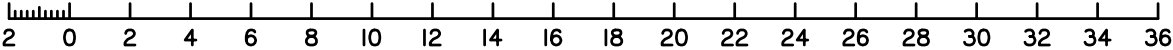

dts

urban planning, surveying & development

Brisbane

Mackay

PO Box 3128, West End QLD 4101

PO Box 11711, Mackay Caneland QLD 4740

Ph: 07 3118 0600

Ph: 1300 278 783

brisbane@dtsqld.com.au

mackay@dtsqld.com.au

A	ORIGINAL ISSUE	17/02/21	AA	AV
Issue	Details	Date	Drawn	Checked

DISCLOSURE PLAN
DAHUA POINTCORP NARANGBA PTY LTD
STAGE 8B "AMITY"
CALLAGHAN ROAD, NARANGBA

Dwg No: A3–6171/219	Issue: A
Project: BNE150725	
File: B150725Dis8B.dwg	

DISCLOSURE PLAN
PROPOSED LOT 220

This plan is to be read in conjunction with the disclosure statement prepared for this lot.

Cancelling part of Lot 1005 on SP298955
Locality of Narangba

- These notes form an integral part of this plan. No part of this plan may be reproduced without these notes being included.
- All dimensions and areas shown are subject to final survey and relevant local authority approval.
- This plan has been prepared for issue to a buyer as a disclosure plan under the Land Sales Act 1984. It is not to be used for any other purpose.
- Levels and contours shown on this plan are not to be used for building design or construction; a topographical survey of the site is required.
- Any engineering detail (retaining walls, etc.) shown on this plan is indicative only and subject to construction and relevant local authority approval.
- For further detail regarding services, facilities and features which may have relevance to the proposed lot, reference should be made to the Development Application approval conditions, the approved operational works drawings and current engineering drawings.

Contour Interval – 0.5 metre

— 50.0 —

Design Contours

Retaining Wall (Due to plotting limitations the retaining walls shown are not to scale and are indicative only)

HW 1.0

LW 0.2

AW 0.6

Height of Highest Point of Wall (Metres)

Height of Lowest Point of Wall (Metres)

Average Height of Wall (Metres)

Compaction of fill will be done in accordance with Australian Standard AS 3798–2007, under Level 1 inspection and testing by the nominated Geotechnical Inspection and Testing Authority.

x 0.1

Cut/Fill, calculated between design and existing surface contours

Area to be Cut, as supplied by RMA Engineers on 10/02/2021

Area to be Filled, as supplied by RMA Engineers on 10/02/2021

Area to be Filled. Depth of fill unverified

Lot levels and earthworks derived from Engineering Drawings.

Meridian: MGA Zone 56

Yes

No

☒

☐

Contour Height Datum: AHD

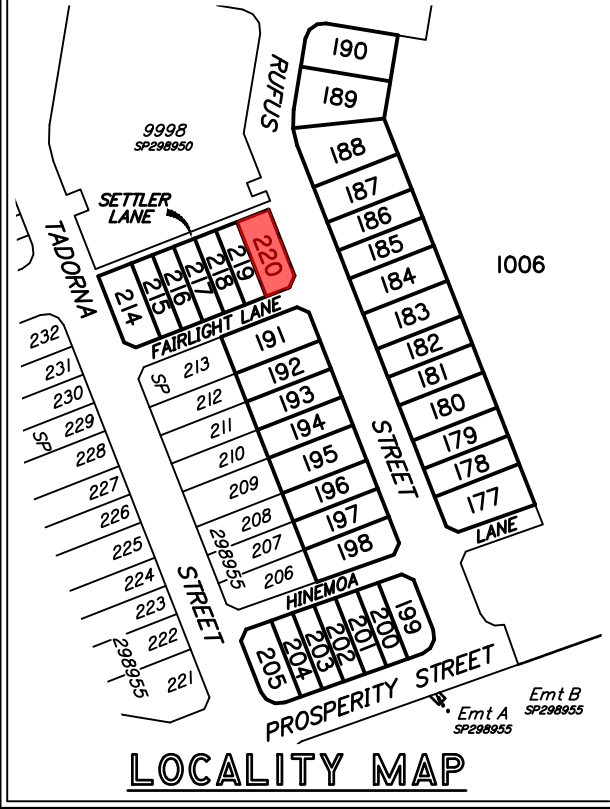
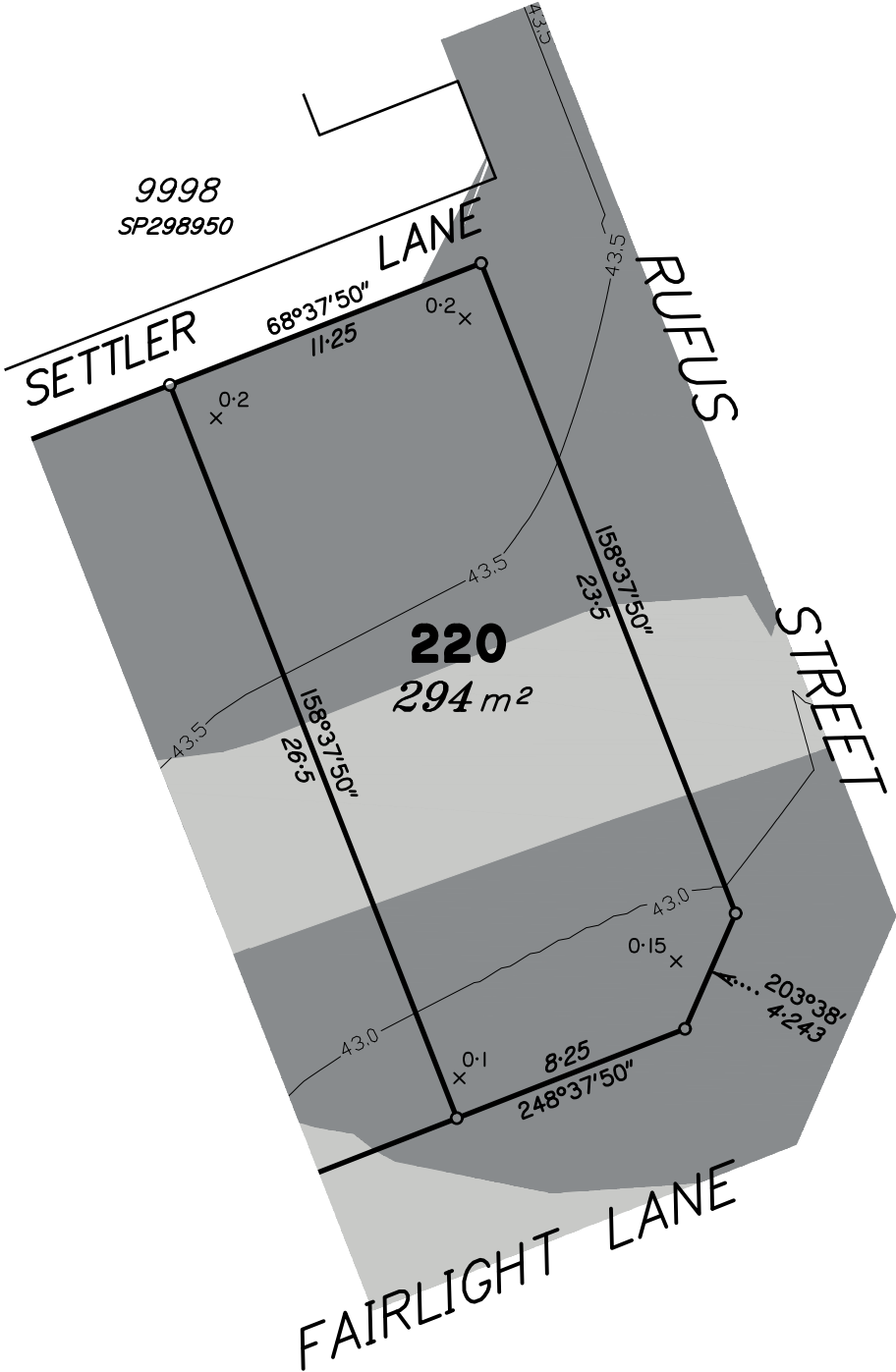

Scale 1:250 – Lengths are in Metres.

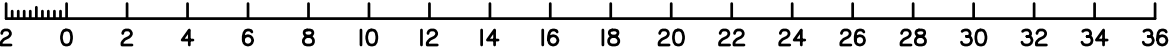

dts

urban planning, surveying & development

Brisbane

Mackay

PO Box 3128, West End QLD 4101

PO Box 11711, Mackay Caneland QLD 4740

Ph: 07 3118 0600

Ph: 1300 278 783

brisbane@dtsqld.com.au

mackay@dtsqld.com.au

A	ORIGINAL ISSUE	17/02/21	AA	AV
Issue	Details	Date	Drawn	Checked

DISCLOSURE PLAN
DAHUA POINTCORP NARANGBA PTY LTD
STAGE 8B "AMITY"
CALLAGHAN ROAD, NARANGBA

Dwg No: A3–6171/220	Issue: A
Project: BNE150725	
File: B150725Dis8B.dwg	